GUERNSEY BREEDER

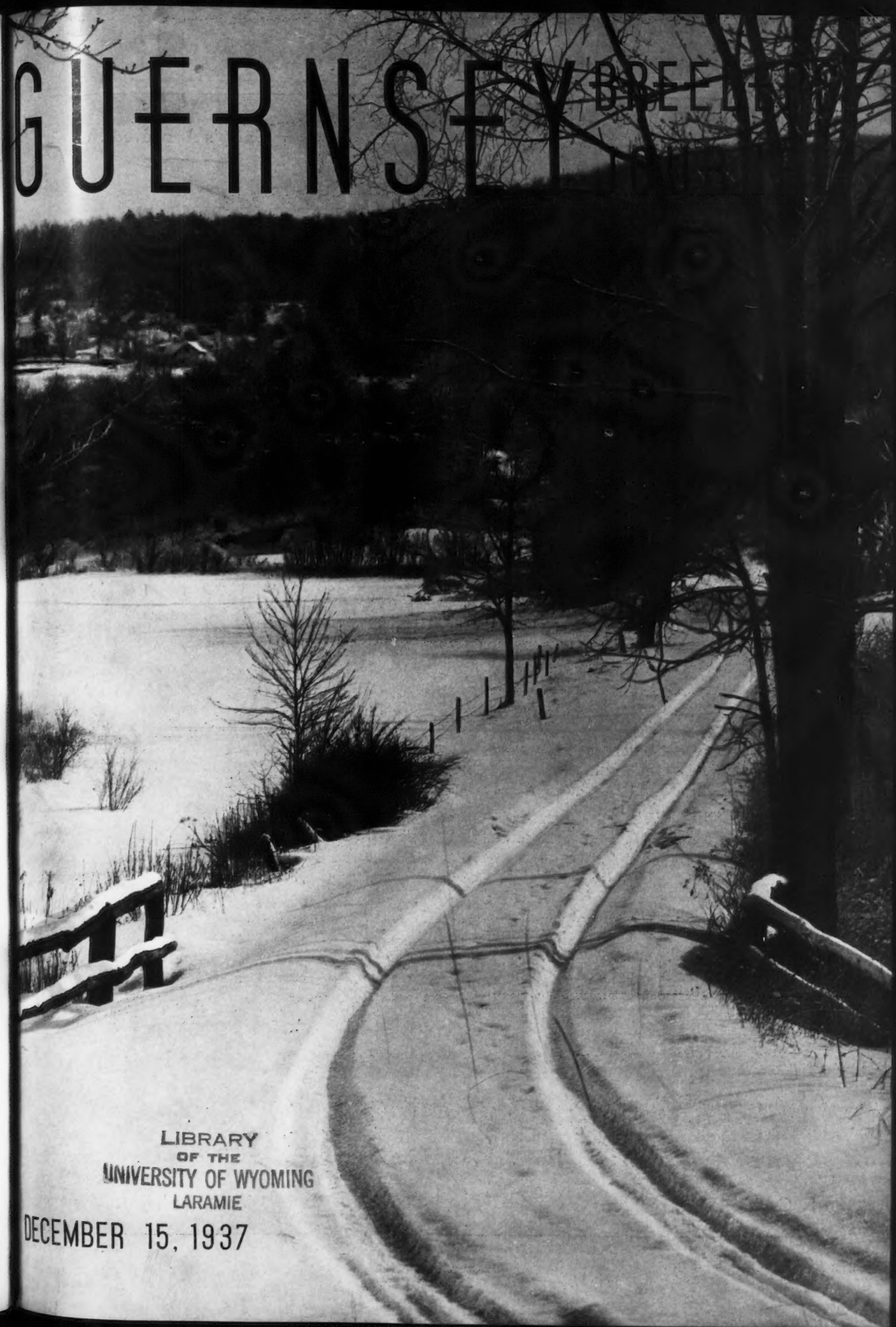

LIBRARY
OF THE
UNIVERSITY OF WYOMING
LARAMIE

DECEMBER 15, 1937

Accredited No. 39213 Bang's Approved No. 420

FOREMOST GUERNSEYS

At the Royal Winter Fair, Toronto, Canada, EMMADINE was again a strong winner, thru uniformity of type winning the following placings.

Aged Cow	2d—4th—8th
3 yr. old (in milk)	1st—4th and Reserve Champ.
2 yr. old (in milk)	3d—5th
Graded Herd	1st
Dairy Herd	2d—5th
Produce of Dam	1st
Get of Sire	1st
Junior Get of Sire	3rd
Junior Herd	1st
Junior Bull Calf	6th
Senior Bull Calf	2d
Senior Yearling Bull	1st—Jr. Champ. and Grand Champ.
Two-year-old Bull	1st—Sr. Champ. and Reserve Champ.
Three-year-old Bull	3d
Two-year-old (not in milk)	3d
Senior Yearling Heifer	2d
Junior Yearling Heifer	5th
Heifer Calf	1st—5th and Junior Champ.

Foremost Guernseys have been shown at six of the Leading Shows in the United States and Canada and have won their honors under such men as NEWLIN, WHITE, WILSON, KILDEE and RAITHBY—all outstanding judges.

The use of Sons and Grandsons of The Greatest Living Guernsey Cow, MIXTER FAITHFUL 101637 has enabled us to be **Premier Breeder at every show.**

Mixter Faithful 101637, A. R., is a great great granddaughter of Dolly Bloom and here is what Mr. F. Lothrop Ames said about Dolly Bloom in the Journal in August, 1911.

"Her blood and prepotency is flowing on like a mighty river, getting stronger and stronger. It is the most valuable blood of the breed. The performance of the family proves it. Greatest for Butter Fat. Greatest for Milk."

A Foremost Bull should help in Production and Type.

◆

Foremost Guernsey Association, Inc.

Hopewell Junction, (Dutchess County), New York

J. C. Penney, President **W. K. Hepburn, Manager**

KENFLEUR

GUERNSEY CATTLE — BELGIAN HORSES

The First Records

of

The First Three Daughters

of

Dunwalke Dicator 167470, A. R.

of our own breeding average

12862.43 lbs. Milk

613.53 lbs. fat.

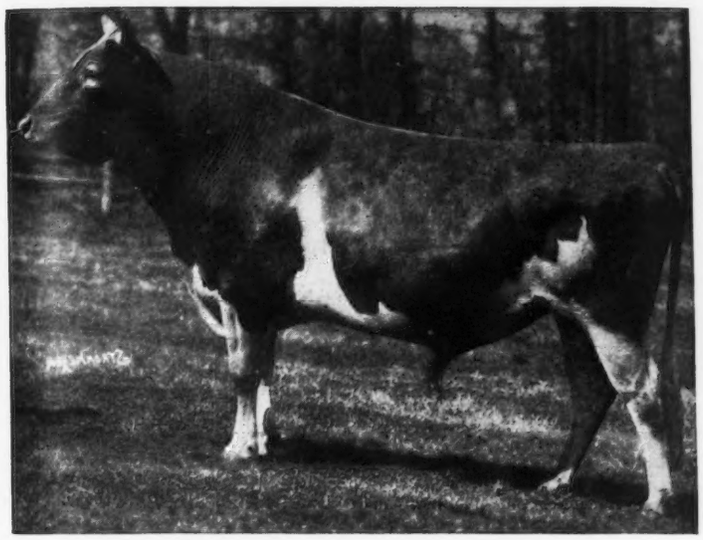

DUNWALKE DICTATOR 167470, A. R.

Kenfleur's Dicta Patricia 447658
14157.8 lbs. milk, 663.46 lbs. fat, Class E (unofficial)
Dam: PATRICIA SELECT 302859
13462.1 lbs. milk, 727.9 lbs. fat, Class G

Kenfleur's Dicta Ilene 491761
13081.5 lbs. milk, 601.87 lbs. fat, Class G (unofficial)
Dam: KENFLEUR'S ALINE CRESCENT 263743
12391.1 lbs. milk, 572.7 lbs. fat, Class EE

Kenfleur's Dicta Bessie 500082
11348.0 lbs. milk, 575.26 lbs. fat, Class G (unofficial)
Dam: KENFLEUR'S BESSIE LOVE 390744 (never tested)

All three are of excellent type, very refined, straight and dairylike, with good udders.

Full brothers to these have been used in the herds of J. L. Steinman, Melvin, Ill., Omer L. Baumgartner, Walnut, Ill., Clarence Schade, Chatsworth, Ill., Joseph Walter, Dana, Iowa (purchased in 1936 Mid-West Sale), J. D. Horner, Bismarck, Ill., and C. Blaine Hays, Croydon, Indiana. Sons of these went to John G. Busboon, Gifford, Ill., and H. W. Winker, Belleville, Ill.

Let us quote you on sons and grandsons of Dunwalke Dictator 167470, A. R.

KENFLEUR FARMS

H. C. HORNEMAN, Proprietor
123 North Washington Avenue
Danville, Illinois

HENRY JENNER
Supt. of Cattle
R. 3, Danville, Illinois

KENNETH H. HORNEMAN,
Proprietor, Army Ford Farm
Cayuga, Indiana

Approaching *Sales and Meetings*

SALES

May 12. Middle West Invitational Sale.

May 13. Sale, Chicago Guernsey Farm, Hinsdale, Illinois.

May 19. Pennsylvania Guernseys at Auction, Doylestown, Pennsylvania. Sale managed by the Pate Sales Company, Chadds Ford Junction, Pennsylvania.

May 12. Guernsey sale at Waldorf Farms, North Chatham, New York, managed by Dunn and Harwood, Schoharie, New York, and Cordaville, Massachusetts.

May 23. New York Guernsey Sale, managed by Dunn and Harwood, Schoharie, New York, and Cordaville, Massachusetts.

May 28. Junior Calf Sale, Colorado Guernsey Breeders Association.

MEETINGS

Dec. 28. Annual Huntington County Guernsey Breeders Banquet, Huntington, Indiana, 6.30 p. m.

Jan. 12. Annual meeting of the Indiana Guernsey Breeders Association, West Lafayette, Indiana, at nine a. m.

Jan. 13. Annual meeting of the Illinois Guernsey Breeders Association, Urbana, Illinois.

Jan. 13. Sessions of Indiana State Dairy Association, Purdue University, West Lafayette, Indiana.

Jan. 20. Annual Meeting of Minnesota Guernsey Breeders Association, University Farm, St. Paul, Minnesota, commencing at noon.

Jan. 20. Winter meeting, Colorado Guernsey Breeders Association, Denver, Colorado.

Jan. 24-28. Farmers' Week, Ohio State University, Columbus, Ohio.

Jan. 25-28. Annual Agricultural Week and Farm Show, sponsored by the State Department of Agriculture, Trenton, New Jersey.

Feb. 8. Directors meeting, Kansas Guernsey Breeders Association, 9.30 a. m., Manhattan, Kansas.

Feb. 8. Annual meeting, Kansas Guernsey Breeders Association, Dairy Building, Kansas State College, Manhattan, Kansas, one p. m.

Feb. 9. Sessions of Kansas State Dairy Association, Farmers' Week, Kansas State College, Manhattan, Kansas.

American Guernsey Cattle Club

Officers

President: John S. Ames, 96 Ames Building, Boston, Massachusetts
Vice Presidents: William H. Caldwell, Peterborough, New Hampshire; Charles L. Hill, 1800 Kendall Avenue, Madison, Wisconsin

Executive Committee

Chester C. Bolton, 1552 Hanna Building, Cleveland, Ohio
John S. Clark, Huntington, L. I., New York
William F. Fretz, Pipersville, Pennsylvania
A. L. Gile, Chinook, Washington
Granville H. Hibberd, Brooklandville, Maryland
George Watts Hill, Trust Building, Durham, North Carolina
H. C. Horneman, Danville, Illinois
Henry W. Leeds, c-o Chalfonte-Haddon Hall, Atlantic City, New Jersey
Dr. Wayne A. Munn, Janesville, Wisconsin
Emerson J. Poag, Franklin, Michigan
L. V. Wilson, Excelsior, Minnesota

Office-Staff

Karl B. Musser, Secretary-Treasurer Editor
Lincoln R. Lounsbury Managing-Editor
Richard G. Price Advertising Asst.
C. M. Cummings, Supt. Advanced Register
Carl C. Doane, Asst., Advanced Register
F. R. Abbott Chief Accountant
Elsworth W. Bunce Information and Service
E. L. Safford Supt. Herd Register
J. E. Cunningham Asst., Herd Register

Representatives

H. C. Bates, 1100 McLynn Avenue, N. E., Atlanta, Georgia
C. B. Finley, Room 203, Gorham Building, Minneapolis, Minnesota
R. L. Holden, 500 North Salisbury Street, West Lafayette, Indiana
C. W. Robinson, Room 401, California Fruit Bldg., Sacramento, California
Earl N. Shultz, Peterborough, New Hampshire
C. A. Smith, Room 302, Corbett Building, Portland, Oregon

Golden Guernsey, Inc.

A. W. Telfer, Peterborough, New Hampshire—Sales Manager
William H. Juzi, 809 Investment Bldg., Corner 15th and K St., N. W., Washington, D. C.—Fieldman

GUERNSEY BREEDERS' JOURNAL

The official publication of THE AMERICAN GUERNSEY CATTLE CLUB giving authoritative information on Guernseys.

Volume 52 *December 15, 1937* *No. 12*

COVER ILLUSTRATION

"The Country Road"

Photograph by Robert F. Hildebrand

FEATURE ARTICLES

Great Should Be Our Joy—By Karl B. Musser 1229
Golden Guernsey (National Milk Week) 1232
Wisconsin State Sale—By Gavin W. McKerrow 1234
Missouri Annual Meeting—By H. A. Herman 1235
Yeksa Family—By M. B. Wood 1236
Vitamins—Part II 1238
Upper Peninsula Fair—By Russell E. Horwood 1240
Central Ohio Sale—By Floyd S. Barlow 1242
Bayless Dispersal—By Floyd S. Barlow 1242
All-Iowa Dairy Show—By Charles R. Mountain 1243
Bloomfield Farm Dispersal—By Louis McL. Merryman 1244
Western Washington Fair—By C. W. Robinson 1245
North Carolina Sale—By H. C. Bates 1246
Sooner State Show—By R. L. Holden 1246

DEPARTMENT INDEX

Advertiser's Index 1231
A Change Among the Leaders:
Anne's Lady of Fairhaven 218580 1247
What the Cows Are Doing in the Advanced Register 1274-1319

Entered as Second Class Matter December 15, 1909, at the Post Office at Peterborough, New Hampshire, under act of March 3, 1879. Acceptance for mailing special rate of postage provided in section 1103, Act of October 3, 1917; authorized August 9, 1918. Copyright, 1937, by The American Guernsey Cattle Club.

Be a Leader in 1938!

Do You Protect Your Investments?

Breeding Guernsey cattle requires a large investment. What do you plan for 1938 to insure a commensurate return? Surely, creating a demand for your surplus stock and bulls must be considered in protecting this investment. Then, too, the price received is in proportion to your efforts in maintaining and building a reputation as a breeder. The *Guernsey Breeders' Journal* can assist you with the job of placing your herd before the cream of the buying public.

Do You Value Your Reputation?

Reputation is a perishable product—it is either alive and growing or it is slipping and must constantly be guarded. You cannot neglect it. Your reputation depends on constant repetition—telling the public always about progress and development of your herd. Again, the *Guernsey Breeders' Journal* has helped to build prestige and national reputation. It can do this for you.

Will You Be Among The Leaders In 1938?

Those breeders who consider both their investment and reputation and who have definite plans eventually take the front. Take time now to capitalize on your foresight; hire the *Guernsey Breeders' Journal* for 1938 to tell the public about your herd and offerings. Definite advertising programs have helped to make the leaders in 1937 and will continue to do so in 1938.

We are prepared to assist you in a series of advertisements that get results.

THE JOURNAL

"Great Should Be Our Joy"

AGAIN, countless millions gather to renew the centuries-old custom of sharing the Christmas spirit. We often hear a lament that a friend or dear one must spend Christmas alone or among strangers, and we think of no more lonely assignment at this of all seasons.

The wise men of ancient times led the way to the lowly manger, but wise men of today know when they are well off,—in soul, fortune, and health. Well off in soul, because that soul has held communion with its Creator and has evidence within it, all is well. Well off in fortune, when there exists the privilege to work and to give something toward the comforts of life, in direct proportion to the sincerity and effort expended in that work. Well off in health, when we have the physical stamina to enjoy our work to capacity. No greater loss of fortune can exist than the lack of work to do.

Truly fortunate are we, not only to have loved ones but also to be permitted to enjoy their company at this season. The first really difficult Christmas is or will be when some loved one is missing from the family gathering.

However, we realize loved ones build homes and develop families as we have done. Rather than lament, great should be our joy that there has been passed on, with our aid, fire to kindle another hearth. The fondness of our home, so dear that it causes those who have been in it to crave one of their own; the lasting memory of pattering feet, so loud that they wish to hear them on their own stairs, and the memory of the hostage, so pleasant that they yearn to grace their own festivities. If this is so we are accomplishing our mission—great should be our joy.

KARL B. MUSSER

Blakeford Farms
INCORPORATED

Merry

Christmas

Langwater Reveller

Luton Hoo 665

Laboureur de Martinroux

Brigadier of Bordulac

Happy

New Year

Langwater Ambassador

George M. Moffett, President — *Queenstown, Maryland* — Guy E. Harmon, Manager

TELEPHONE QUEENSTOWN 54

Guernsey Market Place

(ADVERTISERS' INDEX)

News . . .

WHAT is news?

Some think news is just information about the outside world. But advertising, too, is news. It is information that may be of personal value.

JOURNAL advertisements have the value of news. They are of personal interest to you and are your check on the progress and development of the Guernsey breed.

Why Wait? . . .

If you have been planning on advertising but have not yet found time to prepare your copy —why wait? Just send your outline to us and we will do the rest. Copy prepared for single issues or for the entire year. START your advertising campaign with the New Year.

From Us to You . . .

Season's Greetings and best wishes for a Happy and Prosperous New Year.

Blakeford Farms, Inc. 1230
Bonneville Farm 1269
Borden Associated Companies 1256
Borrodale Farm 1270
Box L. E. K. 1271
Box M. B. C. 1273
Box M. J. R. 1255
Box W. H. 1256
Butler Island Plantation III. Cover

Cathedral Farms 1262
Cook & Gormley 1257
Crocker Farms 1273

Dellwood Farm 1260
Dunn's Tour 1271

Falcon's Flight Farms 1271
Foremost Guernsey Association, Inc. II. Cover

Graham Breeding School 1254
Granger Sales Company 1257
Grau, John G. 1255
Grimland, E. H. 1258

Hall, Gordon 1252
Hallmark Guernseys 1272
Happyholme Guernsey Farm 1257
Hilltop Farm 1263

International Harvester Co. 1253

Kenfleur Farms 1225
Killshire Farm 1271
Kitchener Farm 1258
Klondike Farm IV. Cover

Locust Grove Dairies 1268

Meadow Lodge Farms 1266
Middale Guernsey Dairy 1272
Mignin, Dr. C. F. 1273
Minnesota Guernsey Breeders' Assoc., Inc. 1255
Moore Bros. Corp. of Albany 1269

Nutmeg Farm 1273

Pate Sales Company 1261
Pine Grove Farms 1272
Pine Manor 1261

Quail Roost Farms 1320

Ridglydale Farms 1264
Roughwood Farm 1265

St. Albans Farms 1269
Savada Farm Guernseys 1265
Spar Hill Farm 1265
Starr Farm 1260
Strohmeyer & Carpenter, Inc. 1255

Thousand Springs Farm 1261
Tom Cooper's Farm 1270
Transcript Printing Co. 1255

Valkyrie Farm 1263

Wethersfield Farm 1267
Whitcomb Farms 1269
Woodland Farms 1265

Subscription Price: Per Year $1.50, Foreign Price $2.10. Current copies 10c each. Back copies 25c each.
Published the first and fifteenth of each month by The American Guernsey Cattle Club, Peterborough, New Hampshire.

BREEDERS' ADVERTISING RATES

Occasional Rates Per Issue In Advertising Section

One page	$40.50
½ page	20.70
¼ page	10.80
⅛ page	5.80
1 inch	1.50

Advertising Next to Reading Material

One page	$45.00
½ page	22.50
¼ page	12.00
1 column	15.00
2 columns	30.00
1 inch	1.50

Special positions and covers on application.

Golden Guernsey

Sheldegren Elsa 428018, prize member of Mrs. Charles French's herd in Sherborn, Massachusetts, posed for her picture in Boston's North Station during National Milk week. Seen with her are James E. Harper, Secretary of the Massachusetts Guernsey Breeders Association, L. T. Tompkins, Director of the Division of Dairying, Massachusetts State Department of Agriculture, William Cassey, State Commissioner of Agriculture, Mrs. Charles French, owner, and John M. French, manager of Hebron Farm.

Chicago Cubs drank Guernsey milk furnished by the Chicago Guernsey Farm, Hinsdale, Illinois.

Bathsheba of Hurley-hurst 247675, that has a record of 15097.8 pounds of milk and 686.3 pounds of butter fat in class AHI, with the Michigan State College football team. "Bathsheba" is a member of the college dairy herd.

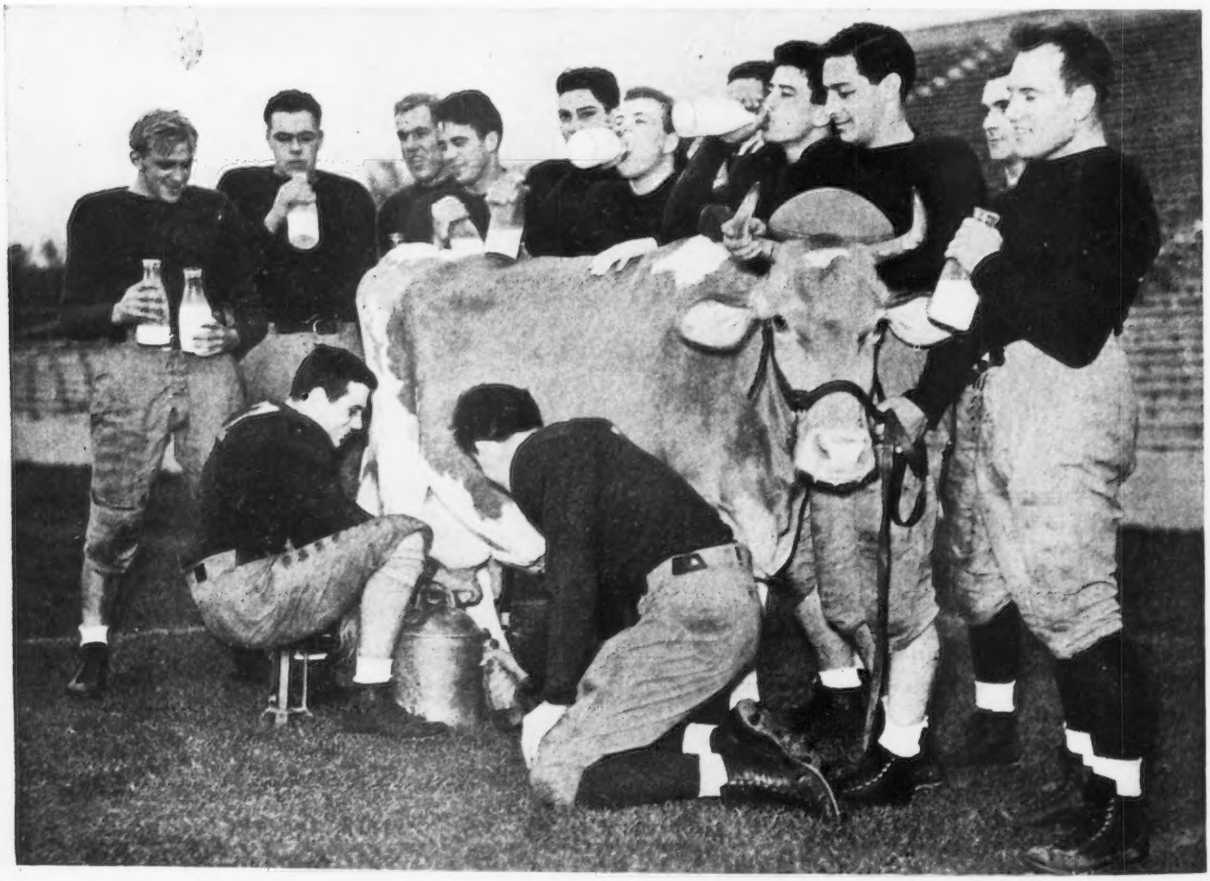

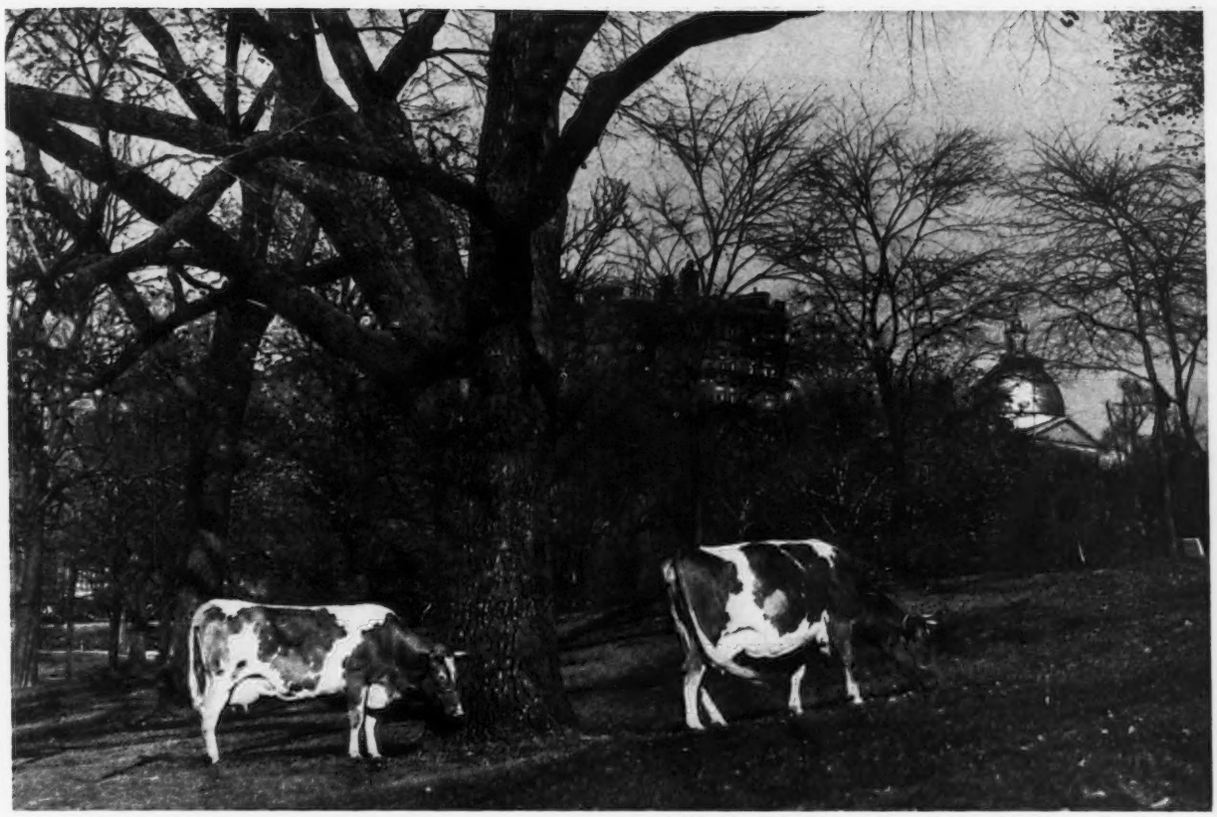

With the shining dome of Boston's Bullfinch State House in the background, Meredith Pauline 379790, of Meredith Farm, Topsfield, and Royal Lou of Pennbrook 330825, of Wethersfield Farm, Danvers, celebrate National Milk Week by grazing contentedly on Boston's historic common.

The Wisconsin Guernsey Breeders Association sponsored this historic exhibit of Guernsey Island at the Milwaukee Food Show, October 19-23. Golden Guernsey milk was sold throughout the week.

Miss Nettie Haywood played a leading role in festivities celebrating National Milk Week on Boston Common. "Now just what's coming next?" seems to be what Royal Lou of Pennbrook 330825 is saying as she surveys her new milkmaid.

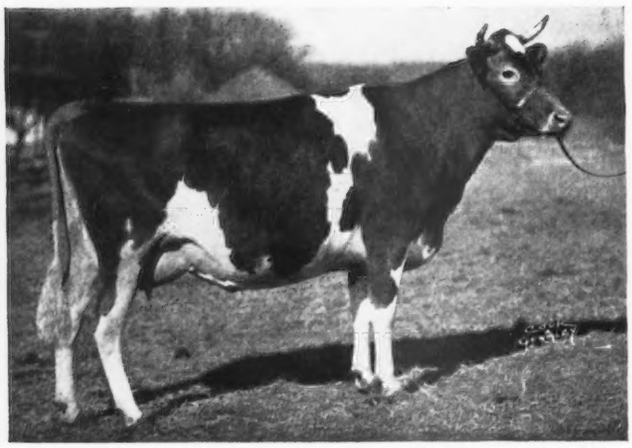

St. James Prince's Ina 399509, top cow, that was purchased for $1,500 by Mrs. F. L. Weyenberg, Thiensville, Wisconsin.

Wisconsin!

Annual Sale Averages Highest In Seven Years--Top of $1,500

THE annual Wisconsin State Guernsey Sale, held at Waukesha on October 28, brought out a tremendous group of interested breeders and resulted in an average of $298.70 on fifty-four females and a $200.38 average for thirteen bulls, many of which were not of serviceable age. The sixty-seven head offered brought a total of $18,735, an average of $279.62.

The outstanding cow of the sale was St. James Prince's Ina 399509, a beautiful daughter of Bournedale Princeling 154484, heavy in calf to Langwater Philosopher 187794. Bids came from L. V. Wilson, George M. Newlin, Mr. and Mrs. Weyenberg and Clarence Reed up to $1,000. After this it settled down to a dual between Mr. Reed and Mr. and Mrs. F. L. Weyenberg, the latter securing "Ina" at $1,500.

The next animal in the ring was Matt Domaszek's New Hope Gardenius's Tulip 408334, a beautiful daughter of Langwater Gardenius 178663, milking forty pounds a day. She was sacrificed at $535 to W. E. Sherman of Des Moines, Iowa. Mr. Sherman made several other discriminating selections including two of the four good daughters of Aiyukpa L. Marmion 186307. The other two good daughters of this bull went to Patrick J. Barrett, well-known to radio audiences as "Uncle Ezra," as a part of his Guernsey foundation herd at Hebron, Illinois.

Doty Brothers of Galeta, California, selected sixteen females and two bulls. The females selected were of the noted Wisconsin kind of big, strong, heavy producing cows, and Wisconsin breeders are hoping that they will make a reputation for Wisconsin State Sales in their new home in California.

George M. Newlin, manager of Cesor Farms, carried on the tradition which he established at Corium Farms in consigning the top bull to the Wisconsin State Sales, when Cesor Pharos' Magnet 251211 sold for $440 to Dr. J. B. Kleinhans of Herbster, Wisconsin.

The top of the young heifers was Foremost Nesca 507018, sent on by the Foremost Guernsey Association, Inc., and selling at $460 to Boulder Bridge Farm Company, Excelsior, Wisconsin.

A nice two-year-old, strongly bred Boulder Bridge heifer, consigned by John Pritchard, was selected by C. M. Reed of the Petan Investment Company of Santa Barbara, California, at $525.

The cattle were a uniformly good lot and a general feeling of satisfaction on the part of both purchasers and consignors as well as the large attendance, established it as an outstanding Guernsey event from every standpoint.

Following is the sale list:

Patrick J. Barrett, Hebron, Illinois	
Liberty's Primrose 501820	$350
Liberty's Elaine 460554	350
Maple Crest Royal Rose 434745	250
Gordondale Vesta 468490	180
Boulder Bridge Farm Company, Escelsior, Minnesota	
Foremost Nesca 507018	460
Charles Balson, Fond du Lac, Wisconsin	
Eminent Lura-Bell 408410	225
Matt Brunner, Durand, Wisconsin	
Model's King of Dr. Kleinhans 253006 (Bull)	100
George F. Blahnik, Algoma, Wisconsin	
Luxerin Quince 247697 (Bull)	170
A. A. Creaves, Wauconda, Illinois	
Tillybardin Gladiator's Bess 467885	230
Princess May Louise 367235	200
P. H. Dorr, Milwaukee, Wisconsin	
Park's Honeysuckle 380502	190
New Hope Gardenius's Topsy 383317	310
Sunshine Rosetta 427509	135
Doty Brothers, Galeta, California	
Elm Grove Butterfat Primrose 482012	385
Chequamegon's Betsy 289584	260
Stella of Maple Wood 236016	360
Shoreland Evening Star 351358	210
Morn's Star of Seymour 381790	235
Tillybardin Duke's Amy 302345	225
McKerrow's Lucile 311668	325
Fawndaway Lucky 365941	240
Gusanna's Harriett 359939	270
Homewood Slogan 245499 (Bull)	175
Helendale Ultimus' Hekla 315514	300
Chequamegon's Elsie 354315	250
Maud of Berendsendale 425725	245
Nancy Lady of Pepin County 349687	250
Lottie of Farview 379440	240
Hill Girt Randor 252438 (Bull)	200
Gordondale Junette 367558	280
Homewood Ultra Trispot 344489	160
Des Moines Drug Company and Lyon Brothers, Des Moines, Iowa	
Mound City Selma 467045	460
Mound City Caroline 526535	400
New Hope Gardenius's Tulip 408334	535
Pine Creek Farm Opechee 372754	425
Kenmoor Yeksa Janice 467818	350
Elm Grove Nanette 499772	260
Luxerin Princess 469615	300
New Hope Princess Preen 473813	285
E. M. Groeler, Fort Atkinson, Wisconsin	
New Hope Leader's Merrymaker 249657 (Bull)	215
Vernon Hougas, Senaca, Illinois	
New Hope Prince's Lad 247400 (Bull)	200
Elm Grove Heritor's Diana 528218	235
Edwin C. Huth, Milwaukee, Wisconsin	
Guernsey Grove Hopeful 413808	240

(Please turn to page 1248)

Missouri Breeders Plan Program

THE tenth annual meeting of the Missouri Guernsey Breeders Association was held the afternoon of Thursday, October 28, at the Dairy Building, University of Missouri, Columbia, Missouri. There were twenty-three breeders in attendance.

In the absence of President E. J. Parminter, and vice president, Dr. J. V. Nevitt, the meeting was called to order by H. A. Herman, secretary-treasurer. A short program preceding the business session had been arranged. The first speaker of the afternoon was R. L. Holden, field representative of The American Guernsey Cattle Club. Mr. Holden made a few remarks concerning Guernsey development, particularly throughout the Middlewestern states, and then presented a movie showing pictures taken from various herds, district shows, and meetings. The pictures were very interesting and with Dick's comments served to better acquaint the audience with some of the herds, their owners, and the Guernsey development in general going on in adjoining states. Included in the movie were several shots from the Lees Summit, Missouri, district show.

Next on the program was Professor A. C. Ragsdale, chairman of the Dairy Husbandry Department, Missouri College of Agriculture, who urged that Guernsey breeders follow a systematic and sound basis of development. The speaker called attention to the fact that there were no short cuts to becoming a successful breeder and that the man who paid particular attention to his breeding program, obtained production records regularly, carefully culled his herd, used the best herd sire obtainable, fed his cattle well, followed a rigid program of herd sanitation, advertised his cattle, built up a reputation for courteous and honest dealings, and kept a neat and attractive farmstead was most likely to succeed.

The next speaker was Earl N. Schultz, former Iowa Dairy Extension man, who has recently assumed his duties as eastern fieldman for The American Guernsey Cattle Club. In his remarks, Earl called attention to the fact that the growth of the Guernsey industry in the United States could in part be attributed to a strong national program, sound leadership, and a highly useful, popular breed of cattle.

Next followed a short film strip presented by M. J. "Pat" Regan, Dairy Extension man, University of Missouri, which showed some of the classes, outstanding cattle, herd managers, and judges who attended the 1937 American Guernsey Cattle Club judging school.

The business session followed. A nominating committee consisting of Captain R. D. Hughes, A. D. Thurston, and M. J. Regan was appointed and instructed to nominate officers and directors for the Association for the of 1937-38. H. A. Herman, secretary-treasurer, gave his annual report, briefly outlining the year's activities. The chief accomplishments of the year included: (1), the holding of eight regional meetings last February. These meetings were held at St. Charles, Bourbon, Neosho, Billings, Springfield, Lees Summit, and Palmyra. In addition to the Guernsey meeting at Lees Summit, some assistance was rendered in connection with the Dairy School sponsored by Jackson County dairymen. These meetings were in part devoted to the organization and setting up of local programs. Approximately 200 persons attended the eight meetings.

(2) The holding of two district Guernsey shows and the sending of one herd from Western Missouri to the Missouri State Fair.

(3) The staging of a highly successful picnic and local Guernsey show by the Bourbon district and the holding of a field day at St. Albans Farms, by the St. Louis District Association.

(4) Organization and carrying on of calf club work in five districts.

(5) Two breeders starting herd improvement testing and one breeder, already doing herd improvement testing, starting the Advanced Register herd test.

(6) Working in cooperation with the Holstein and Jersey State Associations for (a) an improved premium list for dairy cattle at the State Fair; (b) furthering the progress of Bang's testing in Missouri, and an attempt to obtain a more up-to-date livestock sanitary law in Missouri; (c) a revision of the state dairy laws; and (d) assisting in the fight against the sale of "filled milk" in Missouri.

(7) Assisting numerous breeders in the sale and the locating of breeding stock. Over 150 requests of this kind were taken care of through the Secretary's office.

(8) The organization of the Western Missouri Guernsey Breeders Association. This association includes Jackson, Cass, Bates and Johnson Counties and bids fair to become one of the most active local associations in the state.

There are now seven active local

(Please turn to page 1248)

Goal For 1938

1. *One New Picnic or Show.*
2. *25 Additional Members.*
3. *Introducing of 50 Pure Bred Sires.*
4. *Five New Calf Clubs.*
5. *A New Golden Guernsey Milk Market.*
6. *100 Paid-up Members.*

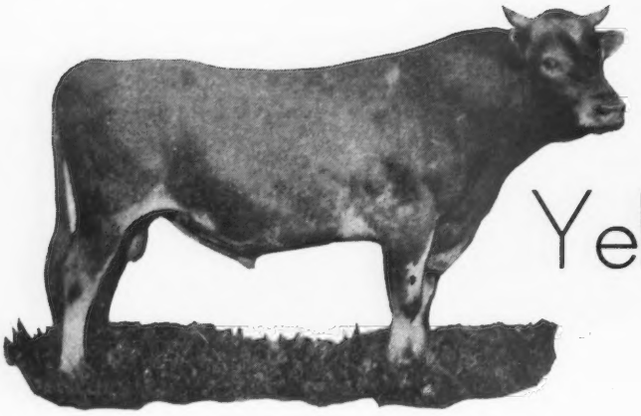

Yeksas

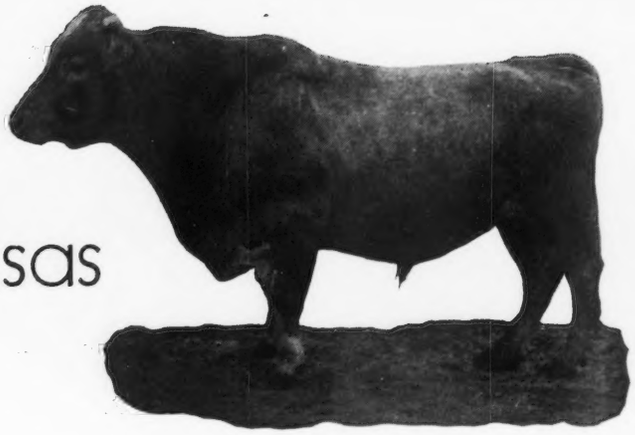

Rinaldo 8917, a sire of 600 pound daughters in 1903.

Guydette 3966, the sire of three Yeksa bulls.

Dr. Wood Relates The Early History Of A Prominent Western Guernsey Family Who Gave Us The Yeksas

FROM time to time articles have appeared in the Journal relating to Yeksa Sunbeam 15439. In fact, in the July 15 issue of the Journal there was an account of the celebration at Owen, Wisconsin, of the first thousand pound butter record made by a Guernsey. This was the record of Yeksa Sunbeam 15439.

Since 1886 I have been breeding Guernseys and I believe that a short write-up on the Yeksa family would remind some of the older breeders and also inform the newer breeders of this great family of cows. There is quite a story that goes along with "Sunbeam."

In the winter of 1888-89, A. T. Foster of Sparta, Wisconsin, brought his invalid wife to Mankato to visit her family, the Van Brunts, original settlers of Mankato. While here, Mr. Foster learned that I had some Guernseys and came to see me. I took him to Garden City to visit my brother-in-law, W. D. Richardson, who had a Guernsey herd.

While there, Foster said, "Richardson, you need a better bull, and I know where there is a good one."

Richardson said, "That is all right, but I have no money to pay for it."

Foster then explained that he had sold Yeksa's Prince 1943 and Bonnie Jean 3646, full brother and sister, out of Yeksa 2426, to Nels Martinson of Hutchinson, Minnesota, who, after he purchased them, concluded that they were too closely related to breed together. I said I would see what I could do, so I wrote to Martinson and offered to trade him a registered heifer for Yeksa's Prince 1943 and he took me up.

In the first Advanced Register Volume, published in 1925, you will find the following: "Yeksa's Prince 1943, born September 9, 1888, bred by Etta Foster of Sparta, Wisconsin, sold November 3, 1888, to Nels Martinson of Hutchinson, Minnesota; February 7, 1889, to M. B. Wood, Mankato, Minnesota; August 1, 1890, to W. D. Richardson, Garden City, Minnesota."

Mr. Richardson used this sire for several years. In his herd was a fine cow called The Sunbeam 2528, by one of the Jeweller bulls of the Sir Champion family. In due time we had a heifer calf, afterwards called Yeksa Sunbeam 15439. The calf was turned into the pasture young. When she was eligible to show as a two-year-old, she looked very good and Mr. Richardson put her in a herd to go to the State Fair. He also took another heifer, a grade.

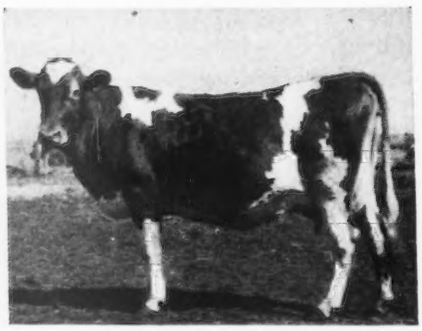

Yeksa's Gold Lassie 139557, a class leader in EEE.

At the fair he traded the two heifers for a mare and a colt. I thought so much of this heifer that I made a note of the name and address of the buyer and kept it in my appointment book.

In 1902 I judged at three state fairs: Iowa at Des Moines; Minnesota at St. Paul, and Wisconsin at Milwaukee. While in the ring at Des Moines, Frederick Rietbrock came to me and talked between classes. In the course of our conversation, he said, "By the way, if you can pick up any daughters of that old bull of Richardson's I will pay you for your trouble."

I said, "I know where there is a good one, and I will look her up for you when I go to St. Paul next week. The following week, when I come to Milwaukee, I will see you and report."

At Minneapolis the next week my friend and I drove out in the evening to the address I had in my book, only to find that the man had sold the heifers to a milkman in North Minneapolis. We drove to this address. Everything was dark when we got out there after ten o'clock. I routed out the family and told the man what I wanted. He lighted his lantern and gave it to me and we went out into the yard. I readily identified the cow, being peculiarly marked on the top of the right

shoulder. I asked him what he wanted for her and he said she was the best he had, but he couldn't afford to lose her, as she was worth too much. The Sanitary Board, the year before had condemned two of the best cows of a neighbor and it would be his luck to have them condemn her and if he could get $100 for her he would let her go.

I told him I would report to my friend and let him know later. I went to see Mr. Rietbrock in Milwaukee and he was afraid that I had let the cow slip away. He gave me twenty-five dollars to pay down on her. I went back and told the man my friend was willing to pay $100 for the cow delivered to his place, but it would cost ten dollars to deliver her and if he would take ninety dollars, I would pay him twenty-five dollars down and the man would come and get the cow in a few days and pay the balance. He reached for the twenty-five dollars. I sketched the cow, made out the papers for registration and my sister signed it and sent them to Mr. Rietbrock and he named the cow.

Mr. Erbach went to Minneapolis in a few days, paid the balance of the ninety dollars and took the cow to Helendale. This record is known to the world as the first 1,000 pound cow of any breed.

This great record, however, was her sole contribution as the only calf she had, a heifer, after continued testing, lived but a few weeks. Her record was enough, however, to place her as an important cow in the history of the breed.

The man who did the most for the Yeksa family was Frederick Rietbrock who founded Helendale Farm at Athens, Wisconsin. Becoming interested in Guernseys as a breed, he went to Minnesota with Fred Voegl, Jr., and John Bartl and bought the herd of Guernseys owned by Dr. Parker of Albert Lea. The foundation of this herd, both male and female, had been bought of W. D. Richardson of Garden City, Minnesota, and the young cows and heifers which attracted their attention and have since made a great deal of Guernsey history, were the daughters of Yeksa's Prince 1943 and O. K. 91529, son of Yeksa's Prince 1943.

Endymion 8916, a son of Guydette 3966 and grand champion in 1907.

The daughters of Yeksa's Prince 1943 in the herd were Lady of Lakeside 6829, Hartha 6935, Belle R. 6933, Ophir's Pearl 6937 and Jollie Caroline 8003; every one of which have left Advanced Register sons or daughters or both.

Five generations of the Yeksa Family exhibited at the 1937 Wisconsin State Picnic and Parish Show.

Yeksa Sunbeam 15439, the first 1000 pound butter record cow.

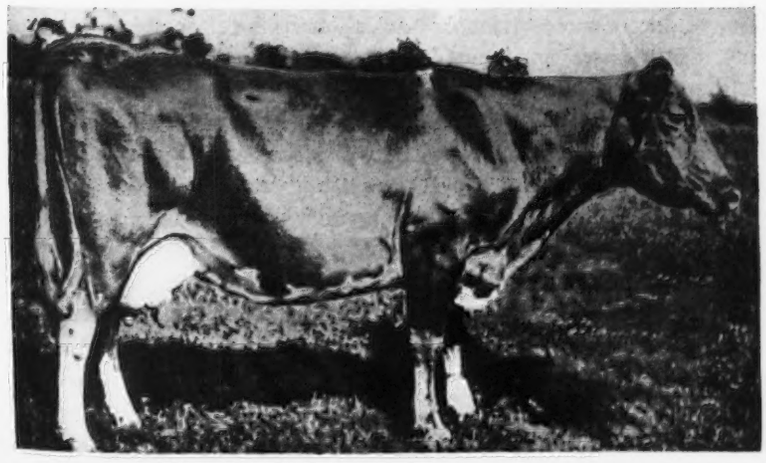

The daughters of "O. K." were Peach O. K. 12994, that made 603.6 pounds of butter fat; Lily Berkshire 2d 12970, that made 571.9 pounds of butter fat; Fannie O. K. 12974, that made 569.6 pounds of butter fat; Lily O. K. 12941, that made 523.6 pounds of butter fat; Belle R. 2d 12940, that made 442.3 pounds of butter fat; Select's O. K. 12942, that made 418.6 pounds of butter fat, and Belle O. K. 12944, that made 365.8 pounds of butter fat. All of these have Advanced Register daughters. There was Pearl O. K. 12994, never tested, dam of Yeksarose 16610 with a record of 678.2 pounds of butter fat, and Penthesilia

(Please turn to page 1249)

Part II.

VITAMINS---

Mysterious Substances Present In Food And Essential to Development

VITAMINS are mysterious substances present in the food, and they are absolutely essential to the proper development of animals. They are mysterious because they have not been isolated in pure form, even though it has been possible to show that they are present—and even to show how abundantly they are present.

Since they are not available in pure form it has been impossible to determine their exact chemical nature. It was first supposed that they were protein in nature, and it was upon this assumption that they were called "Vitamine." Vita means essential for life, and amine is the name of a chemical group of protein substances. These newly discovered factors were called vitamines because they were necessary for life to continue, and apparently belonged to the amine group. When it was learned that not all vitamines belonged in the amine group the terminal "e" was dropped to break this connection. Since then some have been shown to be organic substances, others are inorganic.

They are Stepper-Uppers

ABOUT the only definite statement that can be made about the nature of the vitamins is that they are high-energy compounds, that is, they increase the amount of energy which the body cells are able to extract from certain food substances.

A number of vitamins have been definitely recognized, and it seems probable that others will be added to the list. For the present we shall not even attempt to name them, but we shall devote some space to each one of them later.

As we have said, the vitamins have not been obtained in pure form, but they have been studied extensively. The usual procedure is to outline a highly purified diet for small experimental animals. These diets contain plenty of protein, carbohydrate, fat, mineral, and water—but some such rations failed to produce satisfactory gains and growth. Some times this lack of growth is the only evidence of trouble, but more commonly there is some degree of digestive disturbance, a lack of balance of the endocrine or glandular system, and a lowered vitality marked particularly by the decreased resistance to bacterial infections.

One Vitamin Helps Another

THIS unsatisfactory growth and increased disease is due to the absence or deficiency of one or more vitamins. The various disturbances appear not only when there is a complete absence of some of the vitamins, but also when the supply is not adequate over a considerable period of time. The vitamins are able to help each other to some extent, but one may not be replaced by another. For example, if there is an abundance of all the vitamins except one, it will require less of this one to establish normal growth and development than would be necessary if several or all of the vitamins were present in very small amounts—but a certain quantity of each vitamin must be present in the diet.

Only Plants Produce Vitamins

WHILE we do not know just exactly what these vitamins are, we do know where to find them. We know that the ultimate source or basic supply of the vitamins is in the cells of plants. That is to say, so far as present knowledge goes, the animal cells are unable to make or synthesize the vitamins. One of them can be produced in the rumen of the cow, but it is produced there by the bacteria present and not by the body cells of the cow. Some plants are rich in one vitamin, some in another, and some supply an abundance of several of the vitamins, but almost never does a single vitamin appear apart from all others. All of this will be considered more fully under each individual vitamin.

Before we discuss the source and action of each of the several vitamins let us consider briefly the relationship which exists between the various vitamins and general body health.

How frequently we hear people—especially elderly people—say: "Years ago we knew nothing about vitamins, germs, and hormones. If they are so important how did we live and stay healthy without this information?" These people lost sight of the changes in the conditions under which most of our population now lives. In their day the bulk of the population was rural, and almost everyone got at least a part of his living from the soil which

he himself worked. Since that time there has been a great drift of population from the farms to the cities, until now a very small proportion of the people raise any part of their own food. Millions and millions of them have only small city parks to which they can go for a look at green grass or an unpaved portion of the earth's surface.

The answer to the question in the preceding paragraph is that the rural population still gets the necessary items to maintain health, but the vast majority of our people who live in the large cities have trouble. The changes enumerated have occurred and have either been overlooked or forgotten. Man has adjusted his mind to the present conditions, but Nature has not been so rapid in adjusting his body to the changed habits of living, eating, and working.

Vitamins Protect Health

In order to understand just how the vitamins help to protect the animal body against the various diseases we must know what cells of the body they affect and just how they act. Experiments along this line show that they act as physiological stimulants, that they are essentially catalytic or dynamic. All of these terms simply mean that they possess the power to make the cells of the body function at a much more efficient rate than the energy present within the vitamin itself would seem to warrant.

The primary action of the vitamins is upon those cells that are responsible for the body metabolism—those cells in the intestines that absorb the digested food materials but hold back the harmful fractions, those cells in the lungs that transfer oxygen from the air to the blood, and those cells in the muscles and organs which combine these digested food materials with the oxygen to produce heat and energy for growth and for conducting the various functions of the body.

Sentinel Cells Must Be Alert

Just how this is accomplished has not been fully explained. We know that absence of certain of the vitamins changes the power of the cells to select the substances which should be permitted to pass. Some of the partly-digested food materials in the intestines are poisonous when they appear in the blood stream. In the absence of vitamins some of these harmful substances seem to evade the sentinel cells and appear in the blood. Just how this happens is beginning to be learned. The cell changes that are involved are too complicated for this type of discussion, so we shall not try to explain the physiological details.

The absence of vitamins exerts a similar action upon the cells of the lungs, so that they are more subject to bacterial infections; and to the cells all over the body which govern the rate at which energy can be liberated and work accomplished.

Appear and Act in Groups

We have already mentioned that the several vitamins are able to reinforce each other, but not completely replace each other. This is a sort of cooperative action, and means that when most of the vitamins are present in abundance a small amount of a deficient member of the group will go much farther than when all of the other vitamins are lacking also. This sparing action of one vitamin upon another remains unexplained for the time being. We know only that it is true of the vitamins themselves, and of certain other food substances.

Apparently this conservation of a deficient vitamin by a plentiful one is not mere accident, for in Nature it is unusual for any of the normal food substances to supply one vitamin and no others. All of the fat-soluble vitamins (A, D and E) are found in milk fat, in egg yolk fat, and in green leaves. Milk and eggs also contain some supply of the water-soluble vitamins (B, C and G), as do the plants that bear green leaves.

Combinations More Active

There seems to be little question that the vitamins as they are combined in food substances are more effective in maintaining animal health than when each is fed in a highly purified form. This indicates that certain other substances may affect the activity of the vitamin. Sometimes this other substance is another vitamin, sometimes a protein, a fat, or an oil.

We know, then, that vitamins are essential to the proper development of all animals, that absence of vitamins results in disease, and that absence or deficiency of several or all vitamins results in many disturbances of normal function not always classed as definite disease. We do not know the exact nature of the vitamins; but only that they are necessary for proper use of food.

It has been definitely shown that vitamins are necessary for the proper digestion and utilization of food. Some are tied up with the use of minerals, others with the action of hormones. When one or more of the vitamins are lacking from the diet there is soon apparent more or less digestive disturbance, usually accompanied by greater susceptibility to the action of those bacteria which cause disease. Disease may attack anywhere, but more especially the digestive tract and the respiratory tract.

Later we will discuss each vitamin more in detail, mentioning the sources. the action on the body, the effect of a deficient supply, and other interesting and important facts about them.

Part III. --The Fat Soluble Vitamins--A, D and E

Influences Dairy Development

Two-year-old class won by John Blomquist of Metropolitan on Lily's Princess Gem 522767.

Upper Peninsula Fair Assists In Building Good Guernsey Herds In Michigan

By RUSSELL E. HORWOOD

THE management of the Upper Peninsula State Fair of Michi- realizes that the primary purpose of a dairy show is to develop and promote the dairy enterprise which is the largest and most important of the agricultural projects in the territory. In their educational work they have coordinated their program with the dairy extension department of Michigan State College. A total of ninety-seven herds exhibited cattle from seven counties of which thirty-nine were Guernsey breeders, which indicates the influence of this Fair in many herds over a wide area. The thirty-nine Guernsey breeders exhibited a total of 101 head of which twenty-five were bulls, forty-three pure bred females and thirty-three grade females. Of this number, thirty-nine animals were exhibited by thirty-five individual 4-H club members.

The Fair's interest in the recognition of testing cows for production has been approved by the dairymen. Extra premiums were awarded cows that were on test at the time of the show. A five dollar premium was offered for each cow with a record of 500 pounds of butter fat; four dollars for each cow with a record of 400 to 500 pounds of butter fat; three dollars for each cow with a record of 300 to 400 pounds of butter fat; and two dollars for each cow on test at the time of the show for the first time with an incomplete record. A total of forty-seven cows qualified for this extra premium of which twelve were Guernseys.

The Fair also sponsored the ninth annual Dairymen's Banquet at which seventy-four Dairy Herd Improvement Association members and exhibitors participated. The banquet was given complimentary to fifty-eight herd owners whose herd averaged over 300 pounds of butter fat during the past year, either in Dairy Herd Improvement Association work or the Herd Improvement Register system of testing. A set of milk scales was presented to each of the highest herds in the small, medium and large groups in Dairy Herd Improvement Association work. Jonas Blomquist's Guernsey herd, located at Metropolitan, won in the small herd group. This herd of six cows averaged 8323 pounds of milk and 402.6 pounds of butter fat. John Blomquist's Guernsey herd, also of Metropolitan, won in the large group with a yearly average of 8607 pounds of milk and 415.1 pounds of butter fat. His herd consisted of seventeen cows. In addition, special awards won at the Fair were announced.

An interesting feature of the program was a discussion meeting led by J. G. Wells, Jr., assistant state county agent leader, on the subject "How to Increase the Dairy Herd Improvement Association Testing in this Area." This proved to be a very lively discussion with many taking part. Many valuable reasons for testing and suggestions for increasing the work were presented.

Professor I. W. Rupel, Assistant Professor of Animal Husbandry, University of Wisconsin, judged the Guernsey classes. His consistent selection of uniform type and his explanations and reasons helped the Guernsey exhibitors and ringside in fixing the desirable types in mind.

Five entries made competition keen in the three-year-old or over class of Guernsey bulls. After considerable debate, Judge Rupel selected Loma Creamelle's Ajax 216874, exhibited by the Rosebush Ranch Company of Amasa, to head this class. This Loma bred bull is extremely long in body and straight of topline. He was later made grand champion of the show. Loma Princess' Ajax 220576, a half-brother of the grand champion, placed second for Edmund Van Driesche of Vulcan. Third ribbon went to Cloverland Proud Captain 213954, a very well developed bull owned by John and Robert Johnson of Iron River. A third Loma bred bull in the class, Loma Champion D 164475, ranked fourth for the Berglund Brothers of Ironwood. Fifth place went to Cloverland Premier's Roy 216521, bred by John and Robert Johnson of Iron River and exhibited by Ole Christenson of Powers. Thus in this class we have three bulls bred by Loma Farms and two bred by John and Robert Johnson.

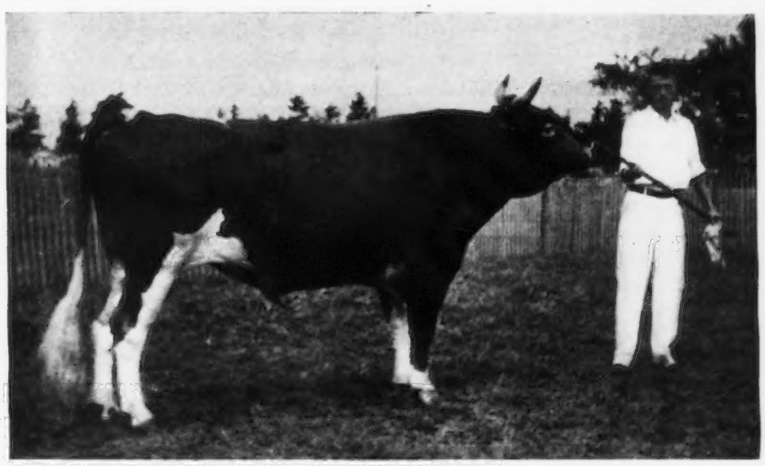

Loma Creamelle's Ajax 216874, grand champion bull, bred by Loma Farms and exhibited by Rosebush Ranch Company, Amasa.

The Rosebush Ranch Company won the two-year-old class with a bull of their own breeding, Triangle May Ajax Pat 227074, sired by their Loma Farm bred bull which was grand champion of the show: Four other bulls ranked as follows in this class: Second, Billy Butter Boy Apollo 228273, owned by Nels Johnson of Escanaba; third, Evan-Wel Beauty's Prince 225154, owned by Arley Bennett of Rapid River; fourth, Cloverland Golden Cavalier 223796, owned by Arvid Tervonen; and fifth, Swedesettlement Dan 226505, owned by Peter Donald.

Seven bulls competed for the five placings in the yearling class with a Loma Farms bred bull again leading the group for John Skog of Metropolitan. This was Loma Sensation's Ajax 232098, a well developed bull worthy of this ranking. Lindquist Brothers of Iron River placed second with a young bull, Elm Grove Heritor's General 231161, bred by Charlie Adams of Eagle River. Loma Sergeant's Count 235216, exhibited by Harold Anderson of Iron Mountain, ranked third and Triangle Ajax Prince 237692, exhibited by Rosebush Ranch Company, won fourth. Grandvu Bing 241842 placed fifth for John Blomquist.

Eight well developed bulls competed for the seven placings in the calf class. A well-developed young bull, bred and exhibited by E. William Erickson of Ironwood, topped this class. This was Pine Creek Farm Co-coosh 239244. Rosebush Ranch Company ranked second with Triangle Greta's Ajax 250570, another son of the grand champion bull, Loma Creamelle's Ajax 216874. John and Robert Johnson came forth again to place third with Cloverland Golden Prince Premier 250529. Pine Creek Farm Co-coosh 239244 was also made junior champion of the show. It is interesting to note the influence of Loma Farm breeding throughout the Upper Peninsula of Michigan. Of the twenty-five bulls exhibited, five were Loma Farm bred and four were sons of Loma bred bulls.

Breeders of the Metropolitan District in Dickinson County took the three first places in the aged cow class with six entries competing. Pride's Senja 300805 placed first for John Davidson. Senja's Valiant Lina 365904 ranked second for Harry Davidson and Rudolph Blomquist placed third with Linda of Mountain Farm 362933. A 4-H club girl, Lempi Sullian, ranked fourth with Silverleaf Farm Daisy 312007. Cloverland Premier's Maxie 361210 ranked fifth for John and Robert Johnson and sixth ribbon went to Harvey Johnson on his 4-H club entry, Cloverland Blossom 366132. This was truly an outstanding class of cows, with an extremely outstanding cow with great size and much refinement topping the class. This cow was later made grand champion.

Frank Brideson of Iron River, a relatively new exhibitor, won the three-year-old class with Hally May Rose 415812, with second going to Freeda Gustafson of Metropolitan on her 4-H club entry, Peggy Louisa 413579. Eight entries in the two-year-old class bowed to Lily's Princess Gem 522767, owned by John Blomquist of Metropolitan. From Foster City, a nearby community, came Pine Spring Shirley 451134 to place second for Godfred Johnson. Robert Weber's

(Please turn to page 1248)

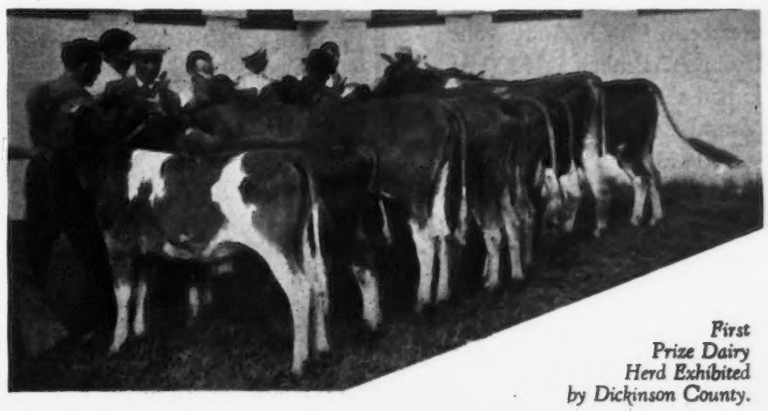

First Prize Dairy Herd Exhibited by Dickinson County.

Central Ohio Sale

First Held at Columbus

THE sale held at Columbus in the Animal Husbandry Building on November 5 was the first sectional sale to be held by the Ohio Guernsey Breeders Association at that place. It was well attended, though there were not too many buyers. It seemed to be the concensus of opinion that while there were good animals in the sale—perhaps all that the buyers would have taken at right prices—the average quality was a bit too low. We are convinced that there is a place for an annual sale at Columbus due to the fact that with the exception of a few animals that went to three buyers near Cincinnati, all the cattle stayed in the Columbus area. Forty head sold for $4,650, an average of $116.25.

The sale was topped by daughters of Franchester Banner 187313. They were consignments of J. Ewart Bruce of Mt. Gilead, whose herd manager is J. Wesley Masters. Morrow's Princess 430659, a four-year-old cow that has shown well this fall, went to Robert D. Musser, Circleville, Ohio, at $235, and Banner's Flo of Morrow 513950, a heifer recently bred, went to Irwin A. Penker of Newtown, Ohio, at $115. Second high cow was Franchester Inheritance 437372, that is making a nice record in class GG. She is a granddaughter of both Green Meadow Constant 89353, A. R., and of Langwater Shah 97043, A. R. She went to Irwin A. Penker at $200.

The sale had three well-bred young bulls that found a ready market. Franchester Record 253043, a May calf, sired by Langwater Reflector 172787, A. R., and out of a daughter of Langwater Countryman 200171, and Franchester Suppliant 377902, 9850.4 pounds of milk and 500.8 pounds of butter fat in class DHI, went to Irwin A. Penker at $175; Penn Villa's Andre 250645, a March calf by Penn Villa's Foremost 206454 and out of May Royal's Valor 146509, went to Thad H. Brown, Columbus, Ohio, for $150, and Brownlea Knight, a June calf by Langwater Duvaux 122006, A. R., and out of Brownlea Rosamond 448990, a daughter of Florham Triumph 156745, on test and making a nice record, went to W. J. Hodges and Son of Marysville, Ohio, at $150.

Following is a list of cattle sold and of those who purchased:

G. T. Belt, Croton, Ohio	
Golden Glow of Balgreen 414117	$140
O. C. Belt, Columbus, Ohio	
Sunnysage Wonder Belle 433390	170
Clarence Bright, Blanchester, Ohio	
King's Sunbeam of Clover Ridge 444871	140
Thad H. Brown, Columbus, Ohio	
Penn Villa's Andre 250645 (Bull)	150
Evans Elliott, West Jefferson, Ohio	
Fairfield Opal 512275	145
P. J. Griffin, Lockbourne, Ohio	
Marie's Princess Dot 491652	90
Golden Corina of Balgreen 469936	95
Sunnysage Delphine 477456	85
W. J. Hodges and Son, Marysville, Ohio	
Brownlea Knight (Bull)	150
L. E. Keller, Grove City, Ohio	
Villa-Way Paradise	130
Sunnysage Jazz Helen	120
Kile and Jennings, Worthington, Ohio	
Homestead Princess	55
Theodore Kohler, Jr., Groveport, Ohio	
Mandy of Lu-Jor Farm 503309	80
Theodore E. Kohler, Groveport, Ohio	
Sunnysage Janet 457569	115
J. C. Lyons, Galena, Ohio	
Sunnysage Betty Zane 433391	155
S. F. Maccracken, Lancaster, Ohio	
Velvet Ann 503976	130
Raymond F. Miller, Groveport, Ohio	
Sunnysage Dorothy 394485	110
Robert D. Musser, Circleville, Ohio	
Villa-Way Violet	90
Sunnysage Gertrude 347543	110
Villa-Way Sparkler	120
Morrow's Princess 430659	235
Ellsworth L. Ohnsman, Milford Center, Ohio	
Sunnysage Zelda 342438	40
Maryln Marie of Greenwood Farm 419415	65
Beauty of the Flower Farm 2d 259218	145
W. H. Ostermeier, Midland City, Ohio	
Martha of Lu-Jor 415343	145
Irwin A. Penker, Newtown, Ohio	
Miss Joanne of Tanners 370872	85
Banner's Flo of Morrow 513950	115
Franchester Inheritance 437372	200
Franchester Record 253043 (Bull)	175
Zora A. Peters, Ashville, Ohio	
Sunnygirl of Locust View 478123	45
O. R. Reed, Delaware, Ohio	
Nell's Priscilla 491647	110
Victor V. Schlaegel and Sons, Groveport, Ohio	
Sunnysage Hope 417630	100
D. A. Snyder, Marysville, Ohio	
Warrior's Martha Washington 234156	120
L. C. Switzer, Bellville, Ohio	
Villa-Way Lilac	70
Millcreek's Daisy Sequel 356423	100
Webb Brothers, Hamilton, Ohio	
Confidence Sequel's Sue 308715	145
Laddie's May of Clover Ridge 411658	135
Senator's Steadfast Primrose 450065	120
S. R. Woodruff, Vincent, LOhio	
Consort's Happy Martha 462916	65
Ila of Lu-Jor F 471250	55

Bayless Dispersal

Increased by Consignments

THE W. L. Bayless dispersal sale held at the farm near Convoy, Ohio, on November 9 was attended by a large interested crowd. The cattle consisted of thirteen animals owned by Mr. Bayless, and consignments totaling thirty-three animals. Total sale receipts were $4,660, or an average of $141.21. The thirteen animals consigned by Mr. Bayless averaged $175; his cows, only one of which was fresh, averaged $253, and the heifers averaged $126. Four bulls were

(Please turn to page 1249)

Interest Grows In All-Iowa Show

Winners in Three Districts Qualified For Cedar Rapids Event

A few years ago the Iowa Jersey breeders conceived the idea of holding parish or district shows within the state and the winners and runners-up of the various classes from each parish were brought to some central point for a final All-Iowa Jersey Classic. The All-Iowa Jersey Show was homeless for three years, but in 1935 it was held in Cedar Rapids. The Cedar Rapids Chamber of Commerce saw the possibilities and advantages of such a show and with this in mind they invited the other dairy breeds to join the Jersey breeders in an All-Iowa Dairy Show. This idea was met with enthusiasm by most of the state dairy breeds and the next year, 1936, found over 300 head of Iowa's best dairy cattle on exhibit at Cedar Rapids. The Chamber of Commerce is backing this show financially until the time when it is self-supporting.

With the idea of making this show a permanent Iowa feature, the Cedar Rapids Chamber of Commerce bought a park adjoining the city and then put more than $15,000 into grading and permanent improvements, including a water system and three fine barns capable of comfortably holding 700 head of cattle. The new park was christened the Hawkeye Downs and Charles D. Moore was rehired as full-time manager.

On September 6, 1937, the second annual All-Iowa Dairy Show and Junior Livestock Exposition opened in the Hawkeye Downs for five days, with over 400 head of cattle on exhibition. The Milking Shorthorn Association had the largest number—128 head—with Jerseys next, showing 125 head, and Guernseys sixty head. There was also a nice showing of Brown Swiss, Ayrshires and club calves.

Three Iowa districts qualified for the show: District Number One, with Jerry Spencer as President, selected their herd at West Union; R. A. Nelson, President of Number Two, picked theirs at Independence, and Harry Lage, President of Number Three, held their show at West Liberty.

The first and second prize winners of each class were sent to Cedar Rapids. They made a fine showing of the type of cattle being bred by these eastern Iowa breeders, showing as a whole, better in average quality and fitting than in 1936, although not as many in number.

Other districts of Iowa are showing considerable interest and undoubtedly, from year to year, these Guernsey classics will grow in magnitude and importance. The beauty of these shows lies in the fact that it makes so many of the smaller breeders "Breed" and "Type" minded, and in the years to come will result in a very definite improvement along these lines for Iowa Guernseys.

Professor S. M. Salisbury of the Department of Animal Husbandry of Ohio University, Columbus, Ohio, did an excellent job of placing the classes and frequently remarked about the good quality of some of the animals. Professor Salisbury followed each class with interesting and logical reasons for his placings which were much appreciated by the ringside of at least 200.

Rogers and Hotchkiss of Lamont received the honor of owning the grand champion bull of the show in their five-year-old, Liberty's Contender 206189. The two-year-old bull, Boulder Bridge Beacon 228398, owned by R. A. Nelson, Independence, gave him a close chase for the senior championship and, he won only because of a little more depth, style and class. His winning of the grand championship over the classy bull calf, Adoration's Hambro of Stede Well 250358, owned by Harry Lage and Son of Davenport, was credited to his maturity and size.

The cow classes brought out some real animals that caused the Judge considerable study, but after the final round-up the grand championship went to the splendid cow, Elmwood Sue's Queen 398741, owned by J. S. McBride and Sons of Muscatine. Stede Well's Lenore 469528, owned by Harry Lage and Son of Davenport, won the junior championship in close company and lost the grand championship to the older cow because of the splendid udder development.

The exhibitors included: Rogers and Hotchkiss, Lamont; George Platt, Oelwein; R. A. Nelson, Independence; J. S. McBride, Muscatine; D. R. Witter, McGregor; Ed Kubik, Elma; C. E. Moss, Iowa City; George Bassett, Arlington; Echo Glade Farm, Wellman; Harry Lage and Sons, Davenport; Henry Allenstein, Lamont; Walter Notbohn, Sumner; William Oelrich, Lamont; Harry Whitcher, West Union; Arnold Pancratz, Jr., Dubuque; J. S. McBride and Sons, Muscatine; Cottrel and Stewart, Tipton; J. H. Bassett and Son, Arlington, and John Herman, Vinton.

Following is the list of awards:

BULL, 3 YEARS AND OVER

1, Liberty's Contender 206189, Rogers and Hotchkiss; 2, Luxerin Damascus 95553, George Platt.

BULL, 2 YEARS AND UNDER 3

1, Boulder Bridge Beacon 228398, R. A. Nelson; 2, Lady's Rex of Pleasant Valley 232907

(Please turn to page 1250)

Bloomfield Farm Herd Dispersed

51 Head Belonging to the Estate of F. J. Hoen Average $198.98

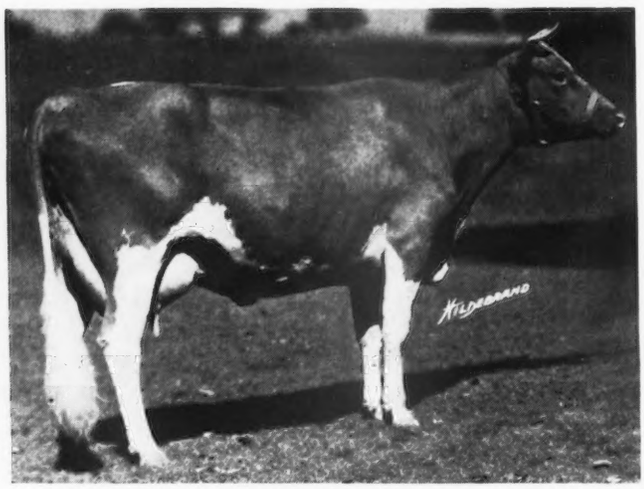

Bloomfield Frostine 448148 that topped the sale at $550 being purchased by Thirlstane Ranch, Inc., Bar Harbor, Maine.

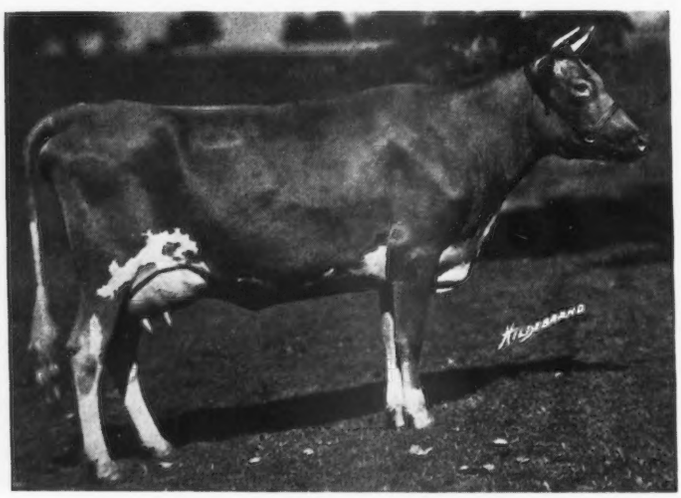

Bloomfield Dairy Princess 448859, that was purchased by Hugh H. Trout, Roanoke, Pennsylvania, for $385.

The Bloomfield dispersal sale was held at Bloomfield Farm, the Estate of Frank J. Hoen, at Glyndon, Maryland, on October 25. This herd was founded some twenty years ago by Frank N. Hoen, the father of the late Frank J. Hoen. In later years it was noted for the development of Langwater Peterkin 146815, a son of Langwater Peter Pan 116859.

Fifty-one head were offered and sold for $10,140, or an average of $198.82. Mrs. Hoen was unfortunate in that Bloomfield Waterbeam 366948 that was expected to top the sale died from milk fever shortly before the sale, but her daughter, just one month old, brought $155.

Bloomfield Frostine 448148 topped the sale at $550 and was purchased by Thirlstane Ranch, Inc., Bar Harbor, Maine. "Frostine" was a five-year-old daughter of Bloomfield Ultra Prince 137340. She was out of Bloomfield's Ultra Miss Frost 166125 that has a class G record of 13140.9 pounds of milk and 627.4 pounds of butter fat. Her heifer calf that was dropped July 24 of this year was also purchased by Thirlstane Ranch for $185.

Bloomfield Golden Lass was second high, selling for $480 to J. W. McCoy, Wilmington, Delaware. "Golden Lass" was a granddaughter of Langwater Peterkin 146815 by his son, Bloomfield Water Boy 201287. "Golden Lass" was out of Bloomfield Ultra Gold 220262 that has a record of 12189.1 pounds of milk and 559.9 pounds of butter fat in class F. The sire of "Golden Lass" has a full sister, Bloomfield Water Girl 341236, that made 14183.5 pounds of milk and 651.6 pounds of butter fat in class EHI. A month old heifer calf out of "Golden Lass" sold in the sale for $125 to Charles F. Smith, Jr., Union Bridge, Maryland.

Only one daughter of Langwater Peterkin 146815 was sold, Bloomfield Rosekin 410928, that brought $420. She was four years old and had been bred to Antietam Butterfat Peter 230867.

The heavy buyer at the dispersal was Thirlstane Ranch, Inc., owned by W. Pierson Hamilton, who purchased eleven head for $2,625. W. S. Sheehan, Kennett Square, Pennsylvania, secured five head for $1,480, and Hugh H. Trout, Roanoke, Virginia, bought six head for $790.

In analyzing the sale, twelve cows, four years and over, averaged $304.16; one cow, three to four years, averaged $325; eleven cows, two to three years, averaged $261.81; seven yearlings averaged $160.71; thirteen heifer calves averaged $119.23; three bulls averaged $128.33, and four bull calves averaged $56.25.

(Please turn to page 1251)

Improvements At Western Washington

Fair Adds Dairy Herd Group And Divides Aged Cow Class.

Breeders Appreciate Barn Improvements and Respond With Excellent Small Show.

All Miss Dr. Linklater.

The Guernsey show of fifty-seven head at the Western Washington Fair at Puyallup, during the week of September 20, felt the loss of the carload of good cattle usually exhibited by the breeders from Skagit County who were absent this year. The entire show also felt the loss of Dr. Linklater, whose death in July came unexpectedly, but the exhibitors expressed appreciation of the cooperation extended by Mr. Bartel and others of the Board of Directors and officers who have carried on. Typical of their expressed desire to make the Puyallup show more attractive to breeders was their decision to add two classes to the show after the premium list had been printed, by adding a class for Dairy Herd, and dividing the class of three and four-year-old cows into separate classes, as they should be. Improvements were also made in the barns, and a greater future of the livestock department of this successful fair is expected.

Professor H. M. King of the University of British Columbia placed the Guernseys in a small show of excellent quality. The most interesting contests in the bull classes came in the two-year-olds and in the aged bulls. Hart and Gammeltoft brought out a small herd for their only show of the season, headed by Douglaston Ultra William 196157, that met for the fourth time the Fircrest Farms entry, Fircrest Marvel 201980, and defeated him, thus halving the honors between these two bulls in the two years they have met. The two-year-old contest between M. C. Fleming with Bethany Prince Regent 225312, and Arthur S. Moulton with Coronation Western Lad 228922, ended in a winning for the latter bull. In both of these classes it is a case of the judge's choice of type, as they are both well balanced. The aged bull from the Hart and Gammeltoft herd was made senior and grand champion, and his son in the bull calf class won the junior championship.

Production was dominant in the milking classes, as most of the entries won the additional twenty-five per cent of premium money that is offered to cows with certain minimum production requirements. The breeder's awards made by The American Guernsey Cattle club were widely distributed, as in these four milking classes, with twelve animals winning the awards, only two were bred by exhibitor, although all of the remaining ribbons went to breeders in Oregon and Washington, neighbors of the exhibitors who had bought and shown their animals. Several of the winners had been bought at the Oregon and Washington State Sales the past two years.

The exhibitors included: M. C. Fleming, Troutdale, Oregon; Dr. A. Macrae Smith, Fircrest Farms, Inc., Bellingham, Washington; Hart and Gammeltoft, Roy, Washington; Arthur S. Moulton, Middale Farm, Ridgefield, Washington; G. W. Bond and Son, Junction City, Oregon.

Following is the list of awards:

Bull, 4 Years and Over

1, Douglaston Ultra William 196157, Hart and Gammeltoft; 2, Fircrest Marvel 201980, Fircrest Farms, Inc.; 3, Evaline's Captivator of Grangeville 148660, Fircrest Farms, Inc.; 4, Chicona Cedric 125480, M. C. Fleming.

Bull, 2 Years and Under 3

1, Coronation Western Lad 228922, Arthur S. Moulton; 2, Bethany Prince Regent 225312, M. C. Fleming.

Bull, 18 Months and Under 2 Years

1, Wandamere Alexander's Chieftain 238567, M. C. Fleming.

Bull, 1 Year and Under 18 Months

1, Wandamere Cedric Radiant 238021, G. W. Bond and Son.

Bull Calf

1, Entry, Hart and Gammeltoft; 2, Fircrest Ultra Regent 251038, Dr. A. Macrae Smith; 3, Wandamere Cedric's Winner 249046, M. C. Fleming; 4, Fir Ridge Ultra Reams 246192, Hart and Gammeltoft; 5, Lad's Isis of Middale 246677, Arthur S. Moulton; 6, Lad's Play Boy of Middale 246673, Arthur S. Moulton.

Cow, 5 Years and Over

1, Fircrest Golden Spot 413948, Fircrest Farms, Inc.; 2, Nancy's Darigold Dot 365915, M. C. Fleming; 3, Fircrest Nancy 362612, Arthur S. Moulton; 4, Fircrest Princess Beauty 295243, Fircrest Farms, Inc.; 5, Fir Ridge Alice 365772, Hart and Gammeltoft; 6, Amity's Anna Bell 332700, Hart and Gammeltoft.

Cow, 4 Years and Under 5

1, Cascade Haughty 387849, M. C. Fleming; 2, Princess White Star 395466, Fircrest Farms, Inc.; 3, Wandamere Princess 391302, Arthur S. Moulton; 4, Sheik's Ladyette of Middale 391378, Arthur S. Moulton.

Cow, 3 Years and Under 4

1, Coleen of Golden West 413844, Fircrest Farms, Inc.; 2, Emma of Oak Park 411038, M. C. Fleming; 3, Hester of Mt. Higgins 398705, Arthur S. Moulton; 4, Louise's Queen of Wandamere 415944, Arthur S. Moulton; 5, Flora of Oak Park 411039, M. C. Fleming; 6, Fir Ridge Bell 2d 413608, Hart and Gammeltoft.

Cow, 2 Years and Under 3

1, Bonneville Cherie 422665, Arthur S. Moulton; 2, Wandamere June 447905, M. C. Fleming; 3, Antonita of Oak Park 433157, M. C. Fleming; 4, Sheik's Tillaire of Middale 450313,

(Please turn to page 1251)

Tobacco Belt Sale

THE North Carolina Guernsey Breeders Association held its third annual promotion sale on November 4, at Wilson, North Carolina. This sale is the outgrowth of promotion bull sales—instigated by the North Carolina Dairy Extension Force and the Atlantic Coast Line Railroad several years ago. Wilson is located in the heart of the tobacco belt that is reputed to be the largest bright leaf market in the world. Also, it is probably in the heart of the lowest dairy cow population in America. These sales, however, have done much to improve this condition, and the fawn and white is now becoming a familiar object on the tobacco farms throughout the entire belt. Many small pure bred herds have been started and are growing into herds of imporrance.

Golden Guernsey milk is beginning to take its place as a staple article of food and with an ever-growing popularity. Contrary to the opinions of many, breeders in this section are giving unusual care and attention to their breeding operations and are producing as good Guernseys as are being produced elsewhere in the state. Even to the casual observer, Eastern North Carolina bids fair to become one of the state's leading Guernsey breeding centers.

This sale has made no attempt to establish high averages or to become a large distributing institution, but has been content to distribute good, disease-free females and bulls from the herds of good breeders over the state.

Only twenty-nine head, twenty-six females and three bulls, were consigned. The total of the sale was $3,397.50, an average of $117.15. The heaviest buyer was Dinsmore Dairy of Dinsmore, and Jacksonville, Florida, who took eleven head at an average of $155, and ten new breeders purchased their first females. The 1936 sale created practically as many new breeders and, while small, it is from these new converts that some of our best breeders are to come.

Following is the sale list:

Annie Brantley, Spring Hope, North Carolina	
Quail Roost Sam's Phalon 252393 (Bull)	$115.00
Lake City Ideal 518806	105.00
Dinsmore Dairy, Jacksonville, Florida	
Raider's Betsy of Beaver Creek 402159	170.00
Armelia's Bobby 493958	180.00
Gayoso Marigold 416933	250.00
Golden Bell's Edna 347202	205.00
Laverna's Winter Queen 505073	125.00
Myrtle's Trixie of Woodside 451684	130.00
Barbara of B. R. 488931	110.00
Sallie's Carolina 407919	120.00
Princess May of Skiprut 409029	150.00
Lucretia's Adele of Skiprut 457922	135.00
Gay Lad's Bessie 256721	130.00
J. C. Eagle, Wilson, North Carolina	
Forest Hills Eliza 392438	155.00
Joseph C. Howard, Roxboro, North Carolina	
Carnation's Patricia Rose 528880	65.00
C. P. Garrett, Roxboro, North Carolina	
Maxim's Beauty Star 521562	105.00
Anna of Green Valley Farm 525253	80.00
Fred Jones, Coefield, North Carolina	
Merilee of B. R. 530791	60.00
Croas Daile's Hellen 483443	185.00
Royal Warrior's Queen 436550	135.00
Norwood Johnson, Smithfield, North Carolina	
Heifer Calf	50.00
W. J. Lewis, Macclesfield, North Carolina	
Rosebud of Guthrie Farm 528219	65.00
L. O. Mosley, Kinston, North Carolina	
Clear Springs' Fern's Raider 250519 (Bull)	100.00
Linwood Powell, Smithfield, North Carolina	
Neel's Dasia Maggie 528402	60.00
Curtis S. Rand, Pamplin, Virginia	
Valor's Princess of Twin Brook 506392	100.00
J. M. Rich, Goldsboro, North Carolina	
Croas Daile's Golden Prince 245081 (Bull)	55.00
Mrs. Effie M. Rose, Rocky Mount, North Carolina	
Panzy Pauline Doris 523808	85.00
E. Tate Sessons, Roxboro, North Carolina	
Ruayne Gay Lenoir 529513	70.00
Adam Whitley, Smithfield, North Carolina	
Paramount Merrybell 529114	102.50

Sooner State Show

UNLIKE previous years, the Sooner State Dairy Show of Oklahoma was held in conjunction with the Garfield County Fair at Enid on October 26. A real Guernsey show was given with sixteen exhibitors filling all the classes.

D. J. Oven, who has been the chief Guernsey sponsor of this show, reports that there were approximately 1,000 people at the ringside during the showing of Guernseys.

Professor F. W. Atkeson of Kansas judged Guernseys, while E. R. Thompson, Oklahoma City, was superintendent of the Guernsey division.

Gaylord Guernsey Farms secured the grand championship for bulls on Gaylord's Supreme 209438. The grand champion cow was Peony of Primrose 454088, bred and exhibited by Mort Woods. Tom Cooper bred and exhibited the junior champion bull, Cooper's Best Man 233279, while Gaylord Guernsey Farms was awarded junior championship on females with Gaylord's Mystery of Fortune 482921.

First prizes were divided between four breeders with Mr. Gaylord securing the larger share, Mr. Cooper coming second, Mort Woods third, and D. J. Oven in fourth place.

(Please turn to page 1253)

Claire Marie Oven and her Champion Club Heifer.

A Change Among the Leaders

Fifth In Class AHI

Anne's Lady of Fairhaven 218580 Re-entry 747 First in Class AHI

Class AHI has a new champion. In fact, her production is running almost above the double letter class.

Anne's Lady of Fairhaven 218580 has made her fourth official record and produced 19554.9 pounds of milk and 972.9 pounds of butter fat as an eleven-year-old cow. This great animal has been a most persistent producer, as she made a record in class G of 12962.6 pounds of milk and 634.3 pounds of butter fat, and one in class A of 16281.9 pounds of milk and 829.6 pounds of butter fat. Her former class leading record in the Herd Improvement division of 17009.4 pounds of milk and 877.0 pounds of butter fat in class AHI made her a Maryland State Champion and there is no question but what she is still champion of Maryland.

"Anne's Lady" was bred and is owned by F. B. Beasman of Sykesville, Maryland. She was sired by Celia's Ultra King 60342 that has fifteen Advanced Register daughters and two Advanced Register sons. Her dam was Anne's Lady of Mara Alva 102231.

On her sire's side she traces back through Ultra Celia 72478 to Ne Plus Ultra 15265 and also in the fourth generation to Jardiniere's Masher 20957. Her grandam on the paternal side, Ultra Celia 72478, was a great producing cow and gave birth to five daughters and four sons, of which one daughter and two sons were in the Advanced Register. She also had three Advanced Register records. The first one, a class leading record, was in class G with 12566.2 pounds of milk and 755.8 pounds of butter fat. The two others were in class AA; the first was 15757.4 pounds of milk and 819.9 pounds of butter fat and the second 15621.5 pounds of milk and 782.4 pounds of butter fat.

On her dam's side her grandsire was Donnington Sequel of Chestnut Hill 31617 that had sixteen Advanced Register daughters, while her grandam was Anne's Beauty of Willowcrest 54856 that had one Advanced Register daughter.

Among Montana's Best

Establishing a new high production record for Montana Guernseys is the recent achievement of Ruby Rose of Pleasant View 344755. She is the foundation cow in the Tom Gilkerson and Son herd near Bozeman, and to break the previous state Guernsey mark she produced 15595.9 pounds of milk containing 706.5 pounds of butter fat when five years old. As a junior two-year-old she produced 11565.5 pounds of milk and 498.1 pounds of butter fat.

Junior's Golden Rose 463167, a daughter of "Ruby Rose," has stepped into her dam's old place as Montana's champion junior two-year-old by producing 11111.1 pounds of milk containing 540.4 pounds of butter fat, or 42.3 pounds more than her dam at the same age. This was done with two milkings a day.

Golden Rose's sire is Sunset Golden Boy 202553, a Dolly's Autocrat 162699 bull, purchased from Robert Roemer of Fort Collins, Colorado, five years ago. "Golden Rose" is his first daughter in the Gilkerson herd, demonstrating the high potential breeding value of this sire.

Tom Gilkerson started in the cattle business with another breed. He gradually changed to Guernseys until at the present time he has a very good herd. Tom graduated from the University of Illinois in 1908 and at that time decided to breed cattle. One of Mr. Gilkerson's bulls has been sent to Alaska.

Zirk Guernsey A Producer

Kate of Zirk Homestead 313785, owned by Edward Zirk, Kendall, Wisconsin, has finished a cow testing association record in the Monroe County Number One Association of 10086 pounds of milk and 552 pounds of butter fat in 305 days on twice a day milking carrying a calf. "Kate" was sired by Birchfield Tarzan 143659 and out of Cathrine of Oak Grove 251758.

Makes Talkie

The Virginia Dairy Company of Richmond, Virginia, made a talkie news strip of the departure of their special shipment of Golden Guernsey milk to the American Public Health Association in New York City and ran it in leading theaters.

Wisconsin . . .

(Continued from page 1234)

Brun Henke, Milwaukee, Wisconsin	
Buttergold Lady 493588	215
Yeksahurst Raider's Fawn 349284	200
Archie Jenkins, Waukesha, Wisconsin	
Foremost Dart 245207 (Bull)	255
John Kazekewicz, Highbridge, Wisconsin	
Park's Lyla 478735	100
Louis F. Klann, Chilton, Wisconsin	
Lockshore Regards 249502 (Bull)	180
J. B. Kleinhans, Herbster, Wisconsin	
Cesor Pharos' Magnet 251211 (Bull)	440
Lindhurst Farm, Lake Villa, Illinois	
Shoreland Princess Ann 464368	215
Proud Princeton's Ethelyn 476762	165
Echo Mildred 430208	155
N. J. Moon and L. W. Cowan, Oshkosh, Wisconsin	
St. James Prince's Ivan 252210 (Bull)	275
Earl L. Morton, Monroe, Wisconsin	
Betty A. of Pepin County 375661	185
George F. O'Neil, Milwaukee, Wisconsin	
Prudence of Primrose 398531	235
Olga of M-R Dairy Farm 463811	265
Petan Investment Company, Santa Barbara, California	
La Londie of O'Klare 529564	525
Dr. F. M. Scheele, Waukesha, Wisconsin	
Shoreland Pleasant Boy (Bull)	80
Anton School, Kaukauna, Wisconsin	
Kenmoor La Noce Eddie 250632 (Bull)	155
G. W. Stroupe, Whitewater, Wisconsin	
Tillybardin Financier's Art 241078 (Bull)	160
E. A. Swendson, Milwaukee, Wisconsin	
Sepoy's Rosie of Dr. Kleinhans 405358	280
Ralph Tratt, Whitewater, Wisconsin	
Fern Rambling Rose 439236	200
L. Benton Tussing, Columbus, Ohio	
Mound City Sadie 367439	425
Warrior's Beauty of the Knoll 321461	310
Gordondale Actress 379702	325
Royal Andy's Kay of Braeside 476775	225
Mrs. F. L. Weyenberg, Thiensville, Wisconsin	
St. James Prince's Ina 399509	1500

Missouri . . .

(Continued from page 1235)

Guernsey Associations functioning as integral units of the State Association. These are Billings, Bourbon, St. Louis district, Carthage, Palmyra, Springfield, and the Western Missouri District. Organizations have been set up, but are not at present active at Charleston and Marshall.

The treasurer's report showed a total of forty-eight paid-up memberships for the year.

Officers elected for 1937-38 include: President, Harry B. Jenkins, Kansas City; vice president, J. V. Nevitt, St. Louis; secretary-treasurer, H. A. Herman, Columbia. The directors are: Lawrence Rainey, Becker; A. C. Ragsdale, Columbia; R. D. Pennewell, Palmyra; Dr. Walter Guerkink, Lees Summit; Glen Kircher, Pleasant Hill; Rollo Springer, Bourbon; E. J. Parminter, Lockwood; A. D. Thurston, Paris; Adolph Wagemann, Billings, and John Cologna, Marshfield.

The matter of regional meetings was discussed and it was decided to hold meetings in the various districts sometime between January 24 and February 5, 1938. It was also agreed that these meetings should coincide with the regular business meeting of each local association.

The matter of a state Guernsey sale to be sponsored by the Association was introduced by Director R. D. Pennewell and received much favorable comment and discussion. M. J. Regan made a motion that the president appoint a committee of five breeders and the officers of the Association and ex officio members to investigate the possibilities of holding a state sale. This committee will investigate cattle suitable to make a high class sale, and place and date sale would be held. Further, if the judgment of the sale committee indicates prospects for holding a sale, the committee will meet with the Board of Directors for planning final action. The committee was later named to consist of Dr. Walter Guerkink, Lees Summit, chairman; Lawrence Rainey, Becker; E. J. Parminter, Lockwood; R. D. Pennewell, Palmyra, and Adolph Wagemann, Billings, with the officers ex officio.

Goals for 1937-38 were discussed and the following objectives set up:

1. One new picnic or show.
2. Twenty-five additional breeders doing some form of production testing.
3. Introduction of fifty pure bred sires.
4. Organization of five new calf clubs.
5. One member starting the sale of Golden Guernsey milk.
6. One hundred paid-up members.

President Jenkins asked for suggestions concerning winter meetings and Mr. Regan suggested that each local association appoint a man to take care of publicity.

Upper Peninsula . . .

(Continued from page 1241)

4-H club entry, Triangle Rose des Houards 441998, won third ribbon.

The yearling class was the largest in the show with fifteen entries. Club entries swelled the younger classes. George E. Nygard of Iron Mountain won this class with a well-developed yearling that showed exceptional Guernsey quality and the promise of a marvelous udder. This animal was later made junior champion. Rudolph Seelund's 4-H club entry ranked second and Ramond Erickson's 4-H club entry from Ironwood ranked third. George Nygard also won the calf class with Rosebush Ranch Company ranking second with Triangle Ajax's Stockdale 522789. Harvey Johnson's club entry was third. The quality of the Guernsey show was greatly improved over previous years and the number of cattle exhibited was also increased.

Four county herds containing eight animals each made up the feature class of the show. Around these county herds the breeders build their exhibits. The Dickinson County herd headed this class as they have done on many previous occasions. Second place went to Iron County, third to Gogebic County and fourth to Delta County. The get of sire class was won by John Blomquist of Metropolitan on the get of Grandvu Spartan 205195. Second went to the Metropolitan Calf Club on the get of Loma Charger 184025, and third to the Rosebush Ranch Company of Amasa. First place in the produce of dam class was won by John Davidson on the produce of Pride's Senja 300805, the grand champion cow of the show.

The Judges, in placing the 4-H club exhibits, had a most excellent opportunity to make the work educational. In placing the animals, not only the type was considered, but the evidence which the animals showed of having been properly fitted and trained according to the requirements of the 4-H club project. This system of judging has strengthened the 4-H dairy club program in this area. It has also encouraged the club members to continue with the same animal from year

to year in spite of the fact that he may not have the most desirable type.

The competitive 4-H parade staged at the Fair was interrupted by rain. The money awards given in this parade are used by the counties in financing the club members who have dairy cattle exhibits at the Fair. Seven counties participated in this parade. The basis of awards in the parade was on the number of animals shown by their owners, type and condition of animals, and attractiveness, appropriateness and originality shown by banners, halters, posters and other means.

A combined showmanship contest of three breeds is carried on with each of the breed judges assisting in the placings. This has proved very valuable in instructing 4-H club members, also adults in the art of showmanship.

A dairy achievement contest was sponsored to give recognition to older 4-H calf club members. Each county was allowed to enter two contestants who were judged on the exhibits they made, their record as calf club members and their knowledge of dairy work. Clarence Skog, of Dickinson County, William Hansen and Elmer Johnson of Menominee County, and Malcolm Stoneclift of Delta County were the winners in this contest and were awarded an educational trip to the National Dairy Show.

The Fair management assisted also in sponsoring the first 4-H judging contest held at the Fair. Each county was allowed to enter three contestants who had been previously selected at the Upper Peninsula 4-H Club encampment at Chatham. A class each of Holstein, Guernsey and Jersey cows were placed, and written and oral reasons given for the placings. Vernon Osborne and William Knox of Chippewa County and Arnold Brenstrom of Delta County won this contest and made up the Upper Peninsula Team to enter the State Contest at the Michigan State Fair at Detroit. They also were presented with show halters and blankets.

Bayless . . .

(Continued from page 1242)

sold, three ready for service and without records on the dams, although the dam of a July calf is on test in the Cow Testing Association. Their average price was fifty-nine dollars.

Evalon Holly 2d 427444, a daughter of Royal's Kris Kringle 146511, dam of which was a daughter of Penncrest's Starlight's Royal Master 113886, A. R., topped the sale at $325. She is in calf to Coronation Achievement 220932 and due to freshen on December 1. She was purchased by John F. Beese of Uniontown, Ohio, who also purchased Evalon Farm's Jennie 233902, a ten-year-old daughter of Brookmead's Search Light 62912, A. R., at $210. This cow has a Cow Testing Association record of 477 pounds of butter fat, and was grand champion cow at the Van Wert County Fair.

Second high cow also went to Summit County to Bert Harter of Doylestown. She is Evalon Sunny Nan 510746, a three-year-old daughter of the top cow, and of Raemelton Sunny Count 209411. She brought $270.

The only other animal that went above $200 was Evalon Princess 425649, a five-year-old daughter of Royal's Kris Kringle 146511, dam of which is a good daughter of Brookmead's Search Light 62912. She is due to freshen in February to the service of Caumsett Midnight 243550. Her purchaser was Everett R. Beaty of Huntington, Indiana, who secured her for $235.

The sixteen buyers of the sale included J. H. Stewart of Canton on the East who secured three animals; A. F. Patterson of Dayton on the South, who bought five cows, and Everett R. Beaty on the West.

The animals sold, and those who purchased them, are given below:

Everett R. Beaty, Huntington, Indiana	
Evalon Alice	$225
Evalon Princess 425649	235
John F. Beese, Uniontown, Ohio	
Evalon Holly 2d 427444	325
Evalon Farm's Jennie 233902	210
Donald E. Brown, Columbia City, Indiana	
Golden Lassie's Bonnie 277888	120
Achievement's Laddie of Weneeda 252203 (Bull)	40
Cow	150
J. Ewart Bruce, Mt. Gilead, Ohio	
Heifer	105
Heifer	105
Heifer	130
Heifer	135
Robert M. Cook, Pandora, Ohio	
Bonnie Mae's Goldie 519520	125
Silas Fourman, Arcanum, Ohio	
Heifer	85
J. N. Fox and Mason Campbell, Logan, Ohio	
Marker of Edorah 249105 (Bull)	60
Bert Harter, Doylestown, Ohio	
Cow	165
Evalon Sunny Nan 510746	270
Wesley E., Anna K. and Alice May Hinkle, Springfield, Ohio	
Cow	190
Norma's Belle of Elmgrove 530321	95
Roy Johnson, Decatur, Indiana	
Charter of Elmgrove 251290 (Bull)	75
W. W. Lindley, Russiaville, Indiana	
Wrendale's Nellie	155
Heifer	135
A. F. Patterson, Dayton, Ohio	
Betty Jane of Weneeda 437993	115
Rose of Weneeda 527648	165
Princess Eva of Old Home Farm 401981	80
Roebke's Farm Nancy Carroll 383163	140
Dempsey's Pride 324583	125
Carl Rayl, Russiaville, Indiana	
Donna Lee of Elmgrove 530322	75
Paul E. Schepflin, Fremont, Ohio	
Bull	60
J. H. Stewart, Canton, Ohio	
Maggie Vee 292875	175
Susie Sunbeam 172491	130
Evalon Golden 2d 453088	160
H. M. Thomas and Son, Convoy, Ohio	
Violet of Weneeda 528661	165
Broadcaster's Fanny of Weneeda 464680	135

Yeksas . . .

(Continued from page 1237)

17625 with a record of 658.4; Lulu O. K. 12973, dam of Yeksalulu Lady 15583 with a record of 529.7 pounds of butter fat; Carrie O. K. 12971, dam of Carrie of Helendale 23112, with a record of 631.7 and dam of four Advanced Register daughters. All of these records were made after the herd went into the hands of Messrs. Vogel and Rietbrock.

The members from the Parker herd were Mr. Rietbrock's first Yeksas and they made such an impression on him with their size, constitutions and evident dairy capacity, that he set about to collect enough of the different branches of the family so that by intelligent line breeding he might perpetuate it as a distinctive and leading family of the breed. How well he succeeded is shown by the fact that members of this family, owned, developed or bred at Helendale, have at times, headed classes A, B, C, F, and G, or five out of the seven classes.

A short history of the Yeksa family will help the reader to a clearer understanding of the situation. Yeksa 2426

was bred by I. J. Clapp of Kenosha, Wisconsin, and was born in April, 1885. She was sired by Sir Champion XVI. 557 and out of the cow Eminette 1229.

When a year old she was purchased by Mrs. Henriette E. Foster who lived at that time at Sparta, Wisconsin. Mrs. Foster also bought at the same time the bull Puck 1257, that was also sired by Sir Champion XVI. 557 and out of Imp. Meg 850, so the Yeksas, as we know them, are Sir Champions, but not the Worthy Beauty—Sir Champions, which our older breeders thought were the only thing.

The dam of Sir Champion XVI. 557 was Imp. Daisy 2d 590 and belonged to the Excelsior family, highly regarded on the Island in her day. "Yeksa," herself, is reported by Mrs. Foster to have made 561 pounds of churned butter in her two-year-old form and over 600 in her three year form. All the calves she had (three) were by her half-brother "Puck."

Her three calves were Bonnie Jean 3646, born in September, 1887; Yeksa's Prince 1943, born in September, 1888, and Queen Vashti 6051, born in August, 1889. She died in attempting to give birth to a fourth calf.

Queen Vashti 6051 had a record of 435.5 pounds of butter fat and was bought by A. J. Phillips of West Salem, Wisconsin, who developed her and bred Queen Deette 9794, with a record of 669.8 pounds of butter fat, and Yeksa's Queen 6631, "Guydette," sire of two 600 pound cows, and some other good ones. Mr. Phillips sold the herd several years ago.

One daughter of Yeksa's Prince 1943, of whom very few people ever heard, made an impression and was of far more value to the breed. This was Belle R. 6933, that produced Belle R. 2d 12940, and Belle O. K. 12944, and the great and lamented Rinaldo 8917. Belle R. 2d 12940 and Belle O. K. 12944 each produced a daughter to be champion and grand champion of the National Dairy Show, and the grand champion of the 1911 show made 596.9 pounds of butter fat.

Rinaldo 8917, while cut off in the flower of his youth, sired twenty-one daughters, eleven of them having Advanced Register records; two making over 640 pounds and four of them over 500 pounds of butter fat. This was an excellent record for a bull in 1903.

"Rinaldo" was sired by Guydette 3966, one of the homeliest bulls on the place. He had been used in a grade herd and sired only one pure bred daughter before coming to Helendale, where he only sired seven registered daughters before his death. Of these seven, two of them made over 600 pounds of butter fat and three others made from 491 to 548 pounds each. He was the sire of Endymion 8916, Rinaldo 8917 and Guydette Jr., 11405. Endymion 8916 was grand champion at Chicago in 1907.

In 1916 Yeksa's Tops of Gold's Fannie 22362, owned by William M. Jones, Waukesha, Wisconsin, completed her third official record by making 19898.4 pounds of milk and 981.53 pounds of butter fat which placed her third in production class A.

Among other records, in 1926 Yeksa's Gold Lassie 139557 made fourth place in class EEE, being a great granddaughter of "Fannie."

At the celebration reported in the July 15 Journal, five generations of the Yeksa family were on exhibition.

All-Iowa Show . . .

(Continued from page 1243)

J. S. McBride; 3, Shoreland Moonlight 227012, D. R. Witter.

Bull, 18 Months and Under 2 Years

1, Ames Rose-Sequel Master 238568, Ed Kubik; 2, Glencliff Noble LaRue 231397, C. E. Moss; 3, Liberty's Marmion 208200, George Bassett.

Bull, 1 Year and Under 18 Months

1, Echo Glade Master 240569, Echo Glade Farm; 2, Maid's Governor of Stede Well 249662, Harry Lage and Son; 3, Pleasant Ridge Cavalier 247729, Henry Allenstein; 4, Entry, Walter Notbohn; 5, Queen's Golden Cavalier 235978, William Oelrich.

Bull Calf, 4 Months and Under 12

1, Adoration's Hambro of Stede Well 250358, Harry Lage and Son; 2, Viola Bell's King 248976, Henry Allenstein; 3, Entry, Harry Whitcher; 4, Echo Glade Ajax 248841, Echo Glade Farm; 5, Marcia's Jackie 248974, Henry Allenstein.

Cow, 4 Years and Over

1, General's Daisy of Elmwood 348454, Arnold Pancratz, Jr.; 2, Stede Well's Adoration 357506, Harry Lage and Son; 3, Violet's Beauty of Elmwood Farms 245109, Arnold Pancratz, Jr.; 4, Tessy's Tilly of Arbor Park 246465, William Oelrich; 5, Pansy of Ingersoll-Tilden Farms 249716, Ed Kubik; 6, Echo Glade Beauty 329273, Echo Glade Farm.

Cow, 3 Years and Under 4

1, Elmwood Sue's Queen 398471, J. S. McBride and Sons; 2, Boulder Ridge Betty 442860, Ed Kubik; 3, Sunlight Pride 446163, R. O. Dutel; 4, Elmwood Lucile's Flora 395487, Arnold Pancratz, Jr.; 5, Pancratz's Adeline 418530, Arnold Pancratz, Jr.; 6, Foxy of Tiptonola 478486, Cottrel and Stewart.

Cow, 2 Years and Under 3

1, Spot Light's Marcia 438609, Henry Allenstein; 2, Crane Creek's Jane 429272, J. S. McBride and Sons; 3, Spot Light's Irene 438610, J. H. Bassett and Son; 4, Elmwood Daisy's Petal 482797, Arnold Pancratz, Jr.; 5, Echo Glade Dairymaid 467318, Echo Glade Farm; 6, Lady Jewela's Model 432980, George Platt.

Heifer, 18 Months and Under 2 Years

1, Stede Well's Lenore 469528, Harry Lage and Son; 2, Glencliff Noble Pauline 324620, John Herman; 3, Echo Glade Ruby 462743, Echo Glade Farms; 4, Spot Light's Irenetta 461083, Henry Allenstein; 5, Entry, George Platt.

Heifer, 1 Year and Under 18 Months

1, Echo Glade Goldie 520850, Echo Glade Farms; 2, Elmwood Sister 497100, Arnold Pancratz, Jr.; 3, Stede Well's Doddie 495028, Harry Lage and Son; 4, Entry, Walter Notbohn; 5, Morris King's Buttercup Princess 475998, George Platt.

Heifer Calf, 4 Months and Under 12

1, Stede Well's Ruth 520202, Harry Lage and Son; 2, Stede Well's Marion 520201, Harry Lage and Son; 3, Foremost's Daisy of Cedar Crest 494737, John Herman; 4, Boulder Ridge Lady Astoo 517193, Ed Kubik; 5, Echo Glade Rosie 508471, Echo Glade Farms.

Senior and Grand Champion Bull

Liberty's Contender 206189, Rogers and Hotchkiss.

Senior and Grand Champion Female

Elmwood Sue's Queen 398741, J. S. McBride and Son.

Junior Champion Female

Stede Well's Lenore 469528, Harry Lage and Son.

Get of Sire

1, Harry Lage and Son on get of Adoration's Hambro of Stede Well 250358; 2, Ed Kubik on get of Knight of Cedar Valley 195225.

Produce of Dam

1, Echo Glade Farms on produce of Echo Glade Beauty 329273; 2, Harry Lage and Son on produce of Stede Well's Molly 398563; 3, Henry Allenstein on produce of Gano's Marcia 382963; 4, Ed Kubik on produce of Crane Meadow's Patsy 288584.

DAIRY HERD

1, District No. 2; 2, District No. 3; 3, District No. 1.

DISTRICT HERD

District Herd composed of one bull 2 years old or over; one yearling bull; one bull calf; one cow four years old or over; one cow three years old; one cow two years old; one yearling heifer, and one heifer calf.

1, District No. 2; 2, District No. 3; 3, District No. 1.

Fourteen head were selected to be sent to the Waterloo Dairy Cattle Congress, ten of which were later selected to compete in the new State Herd Class that was established for the first time this year at the Dairy Cattle Congress for herds that have been selected in this manner. It is interesting to note that the sixty head of Guernseys represented nineteen breeders of the state.

Bloomfield Sale . . .

(*Continued from page 1244*)

The sale was managed by the Herrick-Merryman Sales Company of Sparks, Maryland, with E. M. Granger, Jr., auctioneer and Louis McL. Merryman reading pedigrees.

Following is the sale list:

John B. Cowgill, Glen Dale, Maryland	
Bloomfield Ultra Blue 269882	$235.00
Heifer Calf	45.00
Herbert W. Duvall, Walkersville, Maryland	
Bloomfield Rinaldo (Bull)	30.00
Bloomfield Rosesilla 517716	145.00
C. S. Karper, Shippensburg, Pennsylvania	
Bloomfield Fisherkin 234497 (Bull)	110.00
C. G. Lang, Baltimore, Maryland	
Heifer Calf	100.00
Bloomfield Charm 333017	210.00
Heifer Calf	55.00
J. W. McCoy, Wilmington, Delaware	
Bloomfield Golden Lass	480.00
Fanny King McLane, Monkton, Maryland	
Bloomfield Ulclid Way 248808 (Bull)	85.00
R. H. Mercer, Ellicott City, Maryland	
Bloomfield Saracen 249345 (Bull)	85.00
Wilbur F. Miller, Union Bridge, Maryland	
Bloomfield Raiderkin 228692 (Bull)	100.00
George H. Schantz and Sons, Palm, Pennsylvania	
Bloomfield Ultra Glow 349928	175.00
W. S. Sheehan, Kennett Square, Pennsylvania	
Bloomfield Water Glow 445925	385.00
Bloomfield Cellesto 529804	270.00
Bloomfield Jocasta 529803	280.00
Bloomfield Raiderette 253438	170.00
Bloomfield Ultra Harmony 400202	375.00
Charles F. Smith, Jr., Union Bridge, Maryland	
Bloomfield Peter's Lass	125.00
Bloomfield Waterbeam 2d	155.00
Bloomfield Fancess	185.00
Bloomfield Ultra Recreation 329874	295.00
Frank E. Snyder, Union Bridge, Maryland	
Bloomfield Rosary 277997	260.00
Mrs. H. L. Stuart, State College, Pennsylvania	
Bloomfield Sapphire 378338	225.00
Thirlstane Ranch, Inc., Bar Harbor, Maine	
Bloomfield Glowkin 526503	100.00
Bloomfield Butterfly	100.00
Bloomfield Golden Princess	185.00
Bloomfield Frostine 448148	550.00
Bloomfield Frostra	185.00
Bloomfield Rosekin 410928	420.00
Bloomfield Rostobar 519271	200.00
Bloomfield Raiderettekin 517715	175.00
Bloomfield Fancette 359929	400.00
Bloomfield Fancettekin 517714	200.00
Bloomfield Pomona	110.00
Hugh H. Trout, Roanoke, Pennsylvania	
Bloomfield Gold Penny 490524	75.00
Bull Calf	25.00
Bloomfield Water Glorine	100.00
Bloomfield Golderill	80.00
Bloomfield Walinda 528409	125.00
Bloomfield Dairy Princess 448859	385.00
L. B. Wescott, Clinton, New Jersey	
Bloomfield Misty Maid 528408	260.00
Bloomfield Francine 528407	325.00
Bloomfield Shara	150.00
Clair H. Wilmer, Willow Street, Pennsylvania	
Bloomfield Water Gypsy	200.00
Alice Wolf, Pikesville, Maryland	
Antietam Butterfat Peter 230867 (Bull)	175.00
F. W. Wright, Hanover, Pennsylvania	
Bloomfield Water Princess 490525	145.00
Bloomfield Blueway	210.00
Bloomfield Water Recreation 490526	170.00
Bloomfield Ultra Bonita	175.00
Peter Zeitler, Elkton, Maryland	
Bloomfield Ultra Gold 220262	335.00

Western Washington . . .

(*Continued from page 1245*)

Arthur S. Moulton; 5, Fir Ridge Laurel 434213, Hart and Gammeltoft.

HEIFER, 18 MONTHS AND UNDER 2 YEARS

1, Dashing's Viola of Middale 479974, Arthur S. Moulton; 2, Wandamere Venus 480057, M. C. Fleming; 3, Dashing's Iris of Middale 479975, Arthur S. Moulton; 4, Fir Ridge Dolly 498748, Hart and Gammeltoft.

HEIFER, 1 YEAR AND UNDER 18 MONTHS

1, Fircrest Cynthia 488550, Fircrest Farms, Inc.; 2, Wandamere Rose Bud 480060, M. C. Fleming; 3, Fircrest Duchie 488684, Fircrest Farms, Inc.; 4, Dashing's May-Time of Middale 481680, Arthur S. Moulton; 5, Dashing's Pretty Peg of Middale 479976, Arthur S. Moulton; 6, Wandamere Buttercup 521729, M. C. Fleming; 7, Fir Ridge Darline 497012, Hart and Gammeltoft.

HEIFER CALF, UNDER 1 YEAR

1, Wandamere Flora 521794, M. C. Fleming; 2, Fircrest Adeline 524095, Fircrest Farms, Inc.; 3, Lad's Nanette of Middale 511598, Arthur S. Moulton; 4, Fircrest Wallie 516098, Fircrest Farms, Inc.; 5, Fir Ridge Bluebell 515511, Hart and Gammeltoft; 6, Lad's Edythe of Middale 511586, Arthur S. Moulton; 7, Fir Ridge Fair Lady 509299, Hart and Gammeltoft; 6, Wandamere Delores 518450, M. C. Fleming.

SENIOR AND GRAND CHAMPION BULL

Douglaston Ultra William 196157, Hart and Gammeltoft.

JUNIOR CHAMPION BULL

Entry, Hart and Gammeltoft.

SENIOR AND GRAND CHAMPION FEMALE

Fircrest Golden Spot 413948, Fircrest Farms, Inc.

JUNIOR CHAMPION FEMALE

Dashing's Viola of Middale 479974, Arthur S. Moulton.

SENIOR GET OF SIRE

1, Fircrest Farms, Inc., and Arthur S. Moulton on get of Evaline's Captivator of Grangeville 148660; 2, Arthur S. Moulton on get of Aiyukpa L. Sheik 187422; 3, M. C. Fleming on get of Dick of Penn Villa 193853.

JUNIOR GET OF SIRE

1, Fircrest Farms, Inc., on get of Fircrest Duke 210695; 2, Arthur S. Moulton on get of Sheik's Dashing of Middale 218068; 3, M. C. Fleming on get of Chicona Cedric 125480; 4, Hart and Gammeltoft on get of Douglaston Ultra William 196157; 5, Arthur S. Moulton on get of Coronation Western Lad 228922.

PRODUCE OF DAM

1, Fircrest Farms, Inc., on produce of Fircrest Princess Beauty 295243; 2, M. C. Fleming on produce of Wandamere Rose 392811; 3, Arthur S. Moulton on produce of Iota of Clarcofarm 374140; 4, Hart and Gammeltoft on produce of Lillybud of Fir Ridge 286179.

GRADED HERD

1, Fircrest Farms, Inc; 2, Arthur S. Moulton; 3, M. C. Fleming; 4, Hart and Gammeltoft.

YOUNG HERD

1, Fircrest Farms, Inc.; 2, M. C. Fleming; 3, Arthur S. Moulton; 4, Hart and Gammeltoft.

DAIRY HERD

1, Fircrest Farms, Inc.; 2, M. C. Fleming; 3, Hart and Gammeltoft.

Fisher Secures Calf

WILMER A. FISHER, Hamburg, Pennsylvania, has recently secured the calf, Robin Run's Rosalie 533197, from Russell E. Smith, Robin Run Farm, Wycombe, Pennsylvania, to be used in calf club work. This calf was sired by Meadow Brook Morning Star 209228 and out of Robin Run's Myrtle 500343.

Judge Hayes Undergoes Eye Operation

On November 2 Judge S. W. Hayes of Oklahoma City submitted to a second operation on his left eye in a second attempt to restore the vision. After the first operation the vision came back and then was lost again. While the chances for the second operation being successful were reported to be considerably smaller than the first, when this was written on November 22, the report from the second operation was favorable. However, it is too soon to have any very definite word. Since his first operation, Judge Hayes will have spent more than fifteen weeks in the hospital in an effort to regain the sight of his eye.

We sincerely hope that the operation will be a great success.

J. Stewart Agnew Dies

Guernsey breeders of the South and East were shocked at the sudden death of J. Stewart Agnew, Burkeville, Virginia, on November 17.

Mr. Agnew left home to visit the farm of Charles Cook. He drove to Mr. Cook's place and with him walked out into the pasture to discuss the buying of some cattle. After talking with Mr. Cook for a few moments, he staggered and fell, dying instantly.

Mr. Agnew joined The American Guernsey Cattle Club on December 6, 1922. Since that time he has bred and registered 178 Guernseys, including 137 females and forty-one bulls.

During the early part of his farm experience he used a son of Langwater Foremost 39191. This son, Inverness Sam 78050, was bred by J. P. Agnew and Son. He followed "Sam" by Inverness Ace 110894 and later by Bonito's Foremost 93451 and Foremost Brutus 100246, two sons of Langwater Foremost 39191.

Mr. Agnew was very active in Guernsey affairs until the time of his death. In fact, he was one of the most prominent dairymen and boosters of Guernseys in Virginia.

He was the second president of the Virginia Guernsey Breeders Association and was Chairman of the State Milk Commission and President of the Southern States Cooperative.

He was honored by the Virginia Polytechnic Institute two years ago when they presented him with a certificate of merit for his outstanding contribution to agriculture.

Mr. Agnew is survived by his wife, the former Miss Elizabeth Bostick of Burkeville; and five children, James Perkins and William P. Agnew, and the Misses Lillian E., Betty Stuart and Helen McLean Agnew.

Miss Webster Loses Father

Word has just been received from Emmadine Farm, Hopewell Junction, New York, of the death of Mr. Webster, father of Miss E. S. Webster who is secretary at Emmadine Farm.

Potter Promoted

Paul C. Potter, who for several years has been Dairy Development agent of the Frisco Railroad, has been advanced in that organization to the position of General Livestock and Dairy Agent.

Mr. Potter, for several years, has cooperated very actively with the breeders and the local breed associations in the promotion of the Guernsey business along the lines which he represents. In his enlarged activity he proposes to continue the same relation with the breeders as heretofore.

Mr. Potter's many friends among the Guernsey breeders congratulate him on his advancement.

Middale not Wandamere

In the report of the Pacific International Exposition, found on page 1021 of the November 15 Journal, in the third senior get of sire, two animals were given as Sheik's Ladyette of "Wandamere" 391378 and Sheik's Playful of "Wandamere" 464447. The name should have been of "Middale."

Also in the same article it was mentioned that Bonneville Cherie 422665 was purchased at the Washington State Sale by Arthur S. Moulton. However, "Cherie" was purchased directly from Dan Barclay of Chuckanut Farm, Burlington, Washington.

Rigdon Completing New Buildings

Berry Rigdon, Chula, Georgia, is completing a modern barn and milk house on one of his farms near the city which will enable him to meet every possible requirement for producing and distributing certified or A-Grade milk. Mr. Rigdon is a new breeder who bids fair to be one of the leaders in the state of Georgia.

Henry to Milton Farm

H. W. Henry, formerly manager of Bonnie Brae Dairy of Cleveland, Tennessee, took over the management of Milton Farm on December 1. The Milton Farm has a fine herd of registered Guernseys located at Arden, North Carolina, owned by F. E. Lykes.

Poteat Building New Barn

C. M. Poteat of Drexel, North Carolina, is completing a modern barn and milk house on his farm near Drexel, that will be second to none from the standpoint of convenience in the state of North Carolina. Mr. Drexel has been breeding Guernseys for several years and will soon have an all pure bred herd.

GORDON HALL

PURCHASING AGENT ***CONSULTANT***

I can be of helpful service to you in selecting cattle, working out a breeding program and other farm problems.

SNOWDEN LANE - PRINCETON, NEW JERSEY

Sooner State Show . . .

(Continued from page 1246)

The exhibitors included: Gaylord Guernsey Farms, Oklahoma City; Mort Woods, Ardmore, Oklahoma; Dewey Baker, Enid; John Stucker, Waukomis; Charles Lorenz, Hitchcock; D. J. Oven, Enid; Tom Cooper, Ardmore; C. E. Rapp, John Stucker, Charles, Griggs, Oklahoma City; Virgil Lorenz, Hitchcock; Joe Kennedy, Fairview; Howard Lorenz, Hitchcock; Irvin Hoeltzel, Enid; Walter Fast, Fairview.

Following is a list of awards:

BULL, 3 YEARS AND OVER

1, Gaylord's Supreme 209438, Gaylord Guernsey Farms; 2, Magus of Primrose 200760, Mort Woods; 3, Rose's Demonstrator 213435, Dewey Baker; 4, Entry, John Stucker; 5, Gaylord's Sunray 216808, Charles Lorenz.

BULL, 2 YEARS AND UNDER 3

1, Oven's Secret Cyrano 219445, D. J. Oven; 2, Cooper's Ray Royal 227313, Tom Cooper.

BULL, 18 MONTHS AND UNDER 2 YEARS

1, Cooper's Best Man 233279, Tom Cooper; 2, Cooper's Marktime 233182, Gaylord Guernsey Farms; 3, Gaylord's Arbiter 230968, Gaylord Guernsey Farms; 4, Cooper Dale's Dairy Lad 244357, Charles Lorenz.

BULL, 1 YEAR AND UNDER 18 MONTHS

1, Cooper's Radiator 239163, Tom Cooper; 2, Cooper's Rayburn 235308, Tom Cooper; 3, Gaylord's Heir of Fortune 236974, Gaylord Guernsey Farms; 4, Cooper's Ray Romeo 238933, Tom Cooper.

BULL, 4 MONTHS AND UNDER 12

1, Gaylord's Resolute of Val 248968, Gaylord Guernsey Farms; 2, Gaylord's Triumph of Val 245076, Gaylord Guernsey Farms; 3, Oven's Mary's Exodus 246648, D. J. Oven; 4, Entry, C. E. Rapp; 5, Reliance of Prince, John Stucker.

COW, 4 YEARS AND OVER

1, Pride's Queen of Maple Row 348560, Gaylord Guernsey Farms; 2, Gaylord's Sally 355121, Gaylord Guernsey Farms; 3, Gaylord's Pollyanna 374061, Gaylord Guernsey Farms; 4, Humdinger's Fairy of Riverview 349599, Mort Woods; 5, Gypson's May Rose Buttercup 285699, Charles Griggs; 6, Foy's Lilly of Herodale 282647, Virgil Lorenz; 7, Belle's Flora of Smithdale 396736, D. J. Oven; 8, Marietta of Sunny Slope 349450, Dewey Baker; 9, Pride of Cooper Dale 428530, Charles Lorenz; 10, Katy of Sunny Slope Farm 470445, Dewey Baker.

COW, 3 YEARS AND UNDER 4

1, Cooper's Augusta's Margie 398636, Tom Cooper; 2, Orchid of Primrose 405076, Mort Woods; 3, Gaylord's Blanche 406904, Gaylord

Don't Wait Till Next Spring's Rush
Buy a 1938 Farmall 12 NOW

FARMALL 12
Now Reduced to
$625
f. o. b. factory
with regular steel-wheel equipment. Belt pulley $4 extra. Same reduction on F-12 with rubber tires.

● In every part of the country today the power and the performance of the Farmall 12 are recognized. Users are delighted with its approved design, its adaptability for every type of row-crop and all-purpose operation, its economy that keeps fuel costs down to a dollar for the average day's run.

At the substantially lower price recently announced—*$625 f.o.b. factory*—the Farmall 12 is the tractor bargain of the year. Examine and operate the tractor yourself, and ask the McCormick-Deering dealer about the long line of quick-attachable machines and tool-bar implements made for the Farmall 12. Buy your tractor now while deliveries are easy to make; the Income-Purchase Plan is *at your service.*

INTERNATIONAL HARVESTER COMPANY
(INCORPORATED)
180 No. Michigan Ave. Chicago, Illinois

McCORMICK-DEERING

CATTLE BREEDING SCHOOLS

We guarantee to teach any average breeder or herdsman how to make barren cows breed, new abortion test, keep cows breeding, the abortion plan, remove **afterbirth** without pulling, the **udder course, deliver calves,** redeem **sterile sires, diagnose pregnancy,** how to practice **Disease Prevention** and a proper knowledge of the generative organs, or we will send an instructor to the farm and make the student successful. Then if he does not get satisfactory results we will refund tuition and carfare. For Breeders and Herdsmen Only. Time Given on Tuition.

School Held Five Days—Tuesday Morning until Saturday Night.

Chattanooga, Tenn. **Dec. 14-18**
PATTEN HOTEL-Room B

Fort Worth, Tex. **Jan. 4-8**
HOTEL TEXAS-Room 430

Kansas City, Mo. **Jan. 11-15**
PICKWICK HOTEL-Room 203

Newark, N. J. **Jan. 25-29**
BERWICK HOTEL-Ball Room

Niagara Falls, N. Y. **Feb. 1-5**
TEMPERANCE HOUSE HOTEL
Green Room

Toledo, Ohio. **Feb. 8-12**
WALDORF HOTEL-2nd Floor

Chicago, Ill. **Feb. 22-26**
STOCK YARDS INN HOTEL

St. Paul, Minn. **Mar. 1-5**
RYAN HOTEL-Room 628

We are taking this school to the breeders in thirteen different locations covering the United States and Canada. $50.00 pays round-trip carfare and tuition, if the carfare is not over $25.00. Send for a catalog which tells the whole story.

Graham Scientific Breeding School

309 East 10th Street Kansas City, Missouri

Guernsey Farms; 4, Cooper's Ragina 437282, Clifford Lorenz; 5, Gaylord's Juliette 412778, Charles Griggs; 6, Regent's Granite 482599, Joe Kennedy; 7, Belle, Dewey Baker; 8, Miss Peggy of Sunny Slope Farm 496207, Dewey Baker.

HEIFER, 2 YEARS AND UNDER 3

1, Peony of Primrose 454088, Mort Woods; 2, Gaylord's Corinne 445429, Gaylord Guernsey Farms; 3, Oven's Cedar B. Dimity 443092, D. J. Oven; 4, Gaylord's Amethyst 458983, Howard Lorenz; 5, Buttercup of Lily Blossom, Irvin Hoeltzel; 6, Baker's Jewel 529294, Dewey Baker.

HEIFER, 18 MONTHS AND UNDER 2 YEARS

1, Quixotic of Primrose 485874, Mort Woods; 2, Gaylord's Louise 477246, Gaylord Guernsey Farms; 3, Oven's Secret Debutante 460787, D. J. Oven; 4, Cooper's Ramee 459330, Tom Cooper; 5, Cooper Dale's Bonnie 497426, Charles Lorenz; 6, Gaylord's Antoinette 462180, Virgil Lorenz; 7, Entry, Gene Baker; 8, Ambrose's Diamond Star, Irvin Hoeltzel.

HEIFER, 1 YEAR AND UNDER 18 MONTHS

1, Gaylord's Fantasy of Fortune 477248, Gaylord Guernsey Farms; 2, Cooper's Ramola 472601, Tom Cooper; 3, Oven's Evelyn Jane 465697, D. J. Oven; 4, Rosalie of Primrose 485879, Mort Woods; 5, Sylvia's Calf, Dewey Baker; 6, May's Jewel of Maple Row, Walter Fast.

HEIFER, 4 MONTHS AND UNDER 12

1, Gaylord's Mystery of Fortune 482921, Gaylord Guernsey Farms; 2, Cooper's Audry 515575, Tom Cooper; 3, Cooper's Sonora 506959, Tom Cooper; 4, Oven's Secret Edna 511722, D. J. Oven; 5, Gaylord's Nona Val 512690, Gaylord Guernsey Farms; 6, Cooper Dale's Patty, Clifford Lorenz; 7, Gaylord's Keepsake of Val 506538, Gaylord Guernsey Farms; 8, Ordry of Primrose, Mort Woods; 9k, Oven's Dizzy Etta 508513, D. J. Oven; 10, Nell's Calf, Dewey Baker; 11, Entry, C. E. Rapp; 12, Marietta's Calf, Dewey Baker.

SENIOR AND GRAND CHAMPION BULL

Gaylord's Supreme 209438, Gaylord Guernsey Farms.

JUNIOR CHAMPION BULL

Cooper's Best Man 233279, Tom Cooper.

SENIOR AND GRAND CHAMPION FEMALE

Peony of Primrose 454088, Mort Woods.

JUNIOR CHAMPION FEMALE

Gaylord's Mystery of Fortune 482921, Gaylord Guernsey Farms.

GRADED HERD

1, Gaylord Guernsey Farms; 2, Mort Woods; 3, D. J. Oven; 4, Charles Lorenz; 5, Dewey Baker.

YOUNG HERD

1, Tom Cooper; 2, Gaylord Guernsey Farms; 3, D. J. Oven; 4, Charles Lorenz.

DAIRY HERD

1, Gaylord Guernsey Farms; 2, Mort Woods; 3, Charles Lorenz; 4, Dewey Baker.

GET OF SIRE

1, Gaylord Guernsey Farms; 2, D. J. Oven; 3, Tom Cooper; 4, Charles Lorenz; 5, Gaylord Guernsey Farms.

PRODUCE OF DAM

1, Gaylord Guernsey Farms; 3, D. J. Oven; 3, Tom Cooper; 4, Gaylord Guernsey Farms; 5, Charles Lorenz.

COUNTY GROUP

1, Carter County (Woods and Cooper); 2, Blaine County (Charles Lorenz); 3, Garfield County (D. J. Oven); 4, Garfield County (D. J Oven).

JUNIOR SHOW

COW, 2 TO 3 YEARS

1, Gypson's May Rose Buttercup 285699, Charles Griggs; 2, Cooper's Ragina 437282, Clifford Lorenz; 3, Gaylord's Juliette 412778, Charles Griggs; 4, Regent's Granite 482599, Joe Kennedy; 5, Gaylord's Spring Beauty 450029, Lavern Baker.

HEIFER, 1 YEAR OLD

1, Oven's Evelyn Jane 465697, Claire Marie Oven; 2, Entry, Gene Baker; 3, Cooper Dale's Mary Ann 528237, Walter Fast.

CALF, 6 MONTHS OLD

1, Golden Dew Buttercup 511530, Charles Griggs; 2, Pansy's Butterfly of Cedar Row 512626, Harold Fast; 3, Entry, Lavern Baker; 4, May's Jewel of Cedar Row 512625, Walter Fast; 5, Golden Dew Viola 506580, Charles Griggs.

CALF, UNDER 6 MONTHS

1, Cooper Dale Paula, Clifford Lorenz; 2 Daisy's Dora Lassie 525615, Eugene Fast; 3 Golden Dew Viva, Charles Griggs.

CHAMPION

Oven's Evelyn Jane 465697, Claire Marie Oven.

Zeitler Purchases Bull Calf from Chesterbrook

THE "big, beautiful son of Fancy Hyacinth 310494," advertised by Chesterbrook Farm, Berwyn, Pennsylvania, in the November 1 issue of the Journal, was sold recently to Peter Zeitler, Springvale Dairy Farm, Elkton, Maryland. Mr. Zeitler is a comparatively new Guernsey breeder and has a herd of high class individuals.

This bull calf was sired by Rilma's Cathedral Rose's King 177171. Chesterbrook Farm is owned by the Estate of E. B. Cassatt and managed by Peter J. Boland.

Two "Philosopher" Sons Sold

During the past month, two of the best sons of Langwater Philosopher 187794, owned by Mr. and Mrs. Chauncey McCormick of Naperville, Illinois, and the sire of the 1936 and 1937 grand champion bulls at the National Dairy Show, have been shipped to head two outstanding middle western herds. Both bulls were bred by Arthur Galusha and Sons, having been sold by them in dam to William E. Eppler, Morristown, New Jersey. It will be recalled that Langwater Philosopher 187794 is now at the head of St. James Farm herd of Mr. and Mrs. Chauncey McCormick, Naperville, Illinois.

One of these young bulls, Chinquapin Philosopher 243707, goes to head the herd of that veteran Illinois breeder, August Ziesing, Thornhill Farm, Deerfield. The dam of this bull, Aiyukpa Levity Queen 276857, with 732.3 pounds of butter fat in class AA, by Langwater Eastern King 63072 out of Shuttlewick Levity 101850, is full sister to Aiyukpa Levity-King 130508, sire of eleven Advanced Register daughters.

Mr. Ziesing has used in his herd for several years Bournedale Master Max 193578, the sire of the lovely three-year-old that was grand champion of the recent National Dairy Show. An arrangement has recently been made with Mr. Sorenson of Cesor Farm to exchange the services of Bournedale Master Max 193578 and Bournedale Noble 212790 for a year.

The other "Philosopher" son, Chinquapin Field Master 247990, goes to head the new herd at Valparaiso, Indiana, belonging to Arthur Horton, Chicago. The dam of this bull is Green Meadow Joan 349479 whose 854.5 pound class A record makes her the highest record daughter of Green Meadow Coronation Prince 125281. Mr. Horton's foundation consists of about fifteen cows of Wendmere breeding, about ten heifers out of these sired by Bournedale Noble 212790, and four cows purchased from the herd of George E. Fairweather at Barrington, Illinois. Mr. Horton has provided himself with splendid equipment and has found a market for his milk through the dairy of the Bartz Brothers at Valparaiso, who years ago were among the earlier Guernsey breeders in Indiana.

Virginia Polytechnic Institute Short Course

The dairy short courses given by the Dairy Husbandry Department of the Virginia Polytechnic Institute, Blacksburg, Virginia, will be held during the month of February. These short courses have been running continuously for twenty-six years and it is believed that they have met a very definite need for a large group of people in the State.

The Cow Testers' Short Course is a four weeks' course for training prospective cow testers in the routine work required in this field. It is given from February 1 to 25.

The Dairy Farmers' Course is a four-day course given from February

Summary of 48928 Advanced Register Records

(Includes single, double and triple letter records)

	Records	Lbs. Milk	Lbs. B. F.	Per Cent.
Class A	13720	11289.1	556.7	4.93
Class B	3186	10926.2	544.1	4.98
Class C	3833	10531.7	522.4	4.96
Class D	4156	10156.4	508.1	5.00
Class E	4918	9521.6	480.6	5.05
Class F	6306	9543.6	471.2	4.94
Class G	12809	8952.3	449.3	5.02
	48928	10095.6	502.3	4.98

MINNESOTA GUERNSEYS
For
Type-Production-Breeding-Health
Minnesota ranks fourth for number of registered Guernseys.
If you wish to buy Guernseys come to Minnesota or write
MINNESOTA GUERNSEY BREEDERS ASSOCIATION
203-J Gorham Bldg., Minneapolis, Minn.

STROHMEYER & CARPENTER, Inc.
Photographers of Animals
White Plains Box 788 - New York

Choice GRADE Guernseys
JOHN G. GRAU
Long Green : : Maryland

Position Wanted
AS
Farm Superintendent
Sixteen years experience in breeding, A. R. testing, showing, and herd management. Expert farmer and horseman. Single, excellent references.
For twelve years, superintendent of one of the largest estates in Iowa. Can start January 1, 1938.
Box M. J. R.
Guernsey Breeders' Journal
Peterborough, N. H.

PHOTOGRAPHS will pep up your Letterheads! We make no extra charge for the use of our halftones of Guernseys on your stationery. Write us today for samples and prices.
Transcript Printing Company, Peterborough, New Hampshire
"A City Print Shop in a Country Town"

Superintendent . . .

Open for position with eighteen years experience with Guernsey cattle, poultry and fruit. Thoroughly understands feeding for production of high quality milk, calf raising, Advanced Registry, Graham Breeding, crop rotation and general maintenance. Can operate your farm or estate on a paying basis. Dependable references as to ability and character.

Box W. H.
Guernsey Breeders' Journal
Peterborough - New Hampshire

22 to 25 and is an intensive study of problems confronting the herdsman and dairy farmer. Various other departments at the Institute will assist in giving this course.

Two manufacturing courses are offered, the Buttermakers' Course from February 1 to 12 and the Ice Cream Makers' Course from February 14 to 25.

Marion County, Missouri, History

In a report which appeared in the October 15 Journal of the St. Albans Field Day, Andrew D. Thurston, Paris, Missouri, was referred to as the "Daddy" of the Guernsey industry in Marion County. The one who was the granddaddy of the Guernsey industry in Marion County apparently feels that this credit, which was accorded Mr. Thurston, constitutes the big date of Marion County history and has written very interestingly of the early Guernsey development in that pioneer Guernsey community of Missouri. According to Ernest Gebhardt:

"Harry Houck of Hannibal purchased the first Guernsey to tread Marion County soil in 1901 from Governor Hoard of Wisconsin who later offered Houck $300. This first Guernsey was a bull—Trotwood of Prospect 7861. In November, 1904, Simon G. Gebhardt, my deceased brother, brought the second bull into Marion County from the Woodend herd owned by A. C. Loring, Minnesota. In July, 1905, a heifer was bought of Charles L. Hill, Wisconsin, by Simon Gebhardt and on November 1, 1906, the first pure bred Guernsey calf, a heifer, was born in Marion County on the Gebhardt Farm. Harry Houck brought in the first bull and Simon Gebhardt and later Gebhardt brothers were the first pure bred breeders of Guernsey cattle in Marion County.

"We fought a hard battle in the bringing in of these first Guernseys. The cashier of the local bank stormed at my father: 'The way foolish boys spend their money, every cent they had, too, on a "curiosity," a "fake," a "Guernsey," an unknown breed.' But my father was anxious to see the 'curiosity' also, and the draft for the first Guernsey female to enter Marion County went to Charles L. Hill of Wisconsin.

"Marion County was a hotbed of Jersey breeders at that time and you know . . with an unknown breed we battled long and hard as milking was scored as a very poor occupation at that time, with buyers from outside, from distant states and some of them far distant as one was sold in North Carolina and another went to Colorado. Bulls and females went to Illinois, Indiana, Kentucky, North Dakota, Texas, Kansas, etc. The battle was won in these outside buyers coming down to help us. When these animals went up the main street of Palmyra neatly crated and in splendid condition and the notice of such sales in our

Dairy income is *regular* income . . .

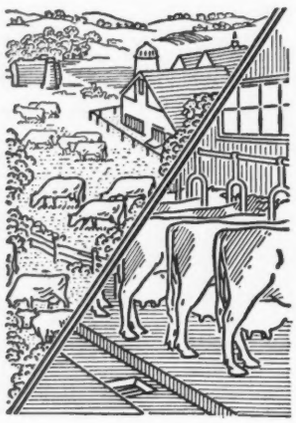

THE dairy farmer sells his product every day.

Spring, summer, fall and winter—good weather or bad weather—the *milk crop* is the surest and most regular farm earner.

Every day of every year, Borden distribution and salesmanship are at work to speed the flow of milk from the farm and of milk money back to the dairy farmer.

It is this highly specialized job of creating new milk products and finding new milk markets that helps make each dairyman's income a better *year-around* income.

Borden
ASSOCIATED COMPANIES
PURCHASERS OF MILK
MANUFACTURERS OF MILK PRODUCTS
DISTRIBUTORS THROUGHOUT THE WORLD

Borden's 1857
1937 FOR 80 YEARS THE GREATEST NAME IN MILK

local paper, the Guernsey in Marion County began to take on a different shade of opinion.

Along in 1915 or 1916, ten years after we started, one day in August Andrew D. Thurston visited our farm. He wished to buy a bull eight months old and a two-year-old heifer, due soon, a splendid pair, but he informed us his finances were short. We told him to take the pair and pay us a sum down and later to pay us when he had the balance. He was happy and took his purchase home, this being his first and initial start in Guernseys. He started the West Ely people in Guernseys as these people were not opposed to milking. He later organized the Marion County Guernsey Breeders Association and loved the Guernsey cow and lead many activities in Marion County."

So far as we know Mr. Gebhardt has related some very interesting history which the Journal is glad to publish. Too many of the younger generation are unacquainted with the early pioneer efforts for Guernseys in many communities. The Journal welcomes other bits of history of this kind.

Kansas Breeders to Hold Annual Meeting

Members of the Kansas Guernsey Breeders Association are looking forward to the best Annual Meeting that the organization has ever had. The directors of the Association will meet in the Dairy Building at the State College on the morning of February 8 with a full morning's work in hand to plan the activities for the coming year.

At one o'clock all the dairy breeds will meet together and listen to addresses by Karl B. Musser, Secretary of The American Guernsey Cattle Club, and "Shorty" Huffman, eminent dairyman associated with Michigan State College. Following these talks, the Kansas Guernsey Breeders Association will hold its Annual Meeting. In the evening, all dairymen will join together for the Annual Banquet, and on the following day will occur the sessions of the Kansas State Dairy Association, at which Mr. Musser and Mr. Huffman will again be the main speakers.

Cabell in Hospital

Ben E. Cabell, President of Cabell's, Inc., Dallas, Texas, submitted to an operation on November 16, in which a bone was removed from one foot, with a view to correcting a malformation and discomfort with which he has suffered for several years.

Cabell's, Inc., is gradually building a herd at Dallas from which Golden Guernsey milk is retailed through their several ice cream stores in that city.

When in need of
LIVE STOCK PICTURES
Send for
COOK & GORMLEY
Union Stock Yards, Chicago, Illinois

E. M. Granger, Jr.
Auctioneer
Thompsonville, Conn.

Happyholme Guernseys

In closing out Journal advertising for 1937, we want to present the best bull we have ever offered. He is **Happyholme Primrose Defiance 251053,** born August 1, 1936, and he was second prize calf at the 1937 California State Fair.

HIS SIRE IS ESCALON DEFIANCE 205861

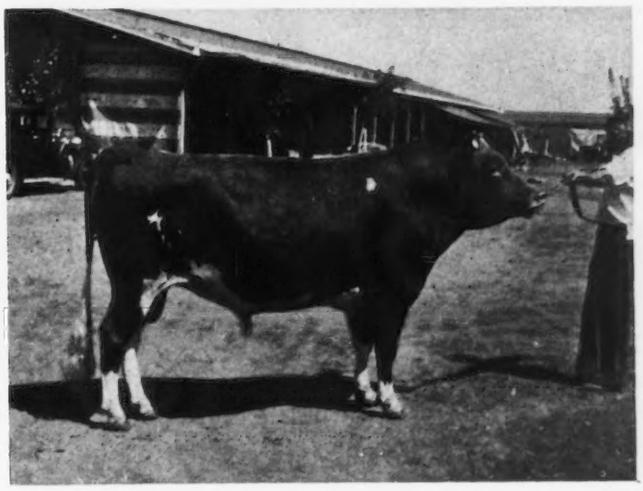

(*Unretouched photograph*)

Escalon Defiance will some day be recognized as one of our great bulls. He was senior and grand champion at Sacramento in 1935. His get of sire was second last year and this year—all young things. One of his sons was junior champion this year, at California and second at the National in 1936.
His first daughter, Escalon Arabell 430935, has finished with 7349.1 m., 462.6 f., Cl. G, on two milkings, and the others look plenty good.
He was sired by Shorewood Courageous 112618, whose 26 daughters average 414.9 fat; and out of a daughter of Atamannsit Bestower 115840, whose 18 daughters averaged 455.7 fat, all immature and all on two milkings.

HIS DAM IS ESCALON PRIMROSE 404285

Escalon Primrose 404285	**Escalon Royal Rose 310176**
11053.6 m., 591.2 f., GGG*	7546.7 m., 436.3 f., GGG
13152.8 m., 710.0 f., E	11582.7 m., 670.9 f., E
15981.6 m., 849.4 f., B (unofficial)	12937.9 m., 728.3 f., C
	10791.6 m., 592.2 f., AAA

These Cows Are Full Sisters, by Highland Royal Prince 115656
Their Dam Is:
Escalon Rosebud 214011

9070.5 m., 466.3 f., GGG*	8297.1 m., 438.2 f., AAA
10457.9 m., 570.5 f., EEE*	10248.4 m., 528.3 f., AAA
10324.9 m., 566.1 f., CCC*	10184.0 m., 531.0 f., AAA
10538.1 m., 550.7 f., AAA	7661.2 m., 388.1 f., AAA
*Class Leaders	9612.6 m., 448.7 f., AAA

George W. Emde
Owner

Bailey Fairchild
Manager

Lodi, California

Try to find another dam and two daughters like these! "Rosebud" is the only cow of the breed with 9 consecutive Triple Letter records. Only Primrose's last record was made on 3 milkings. "Royal Rose" was third prize aged cow at the 1936 National.

Kitchener Farm

Accredited Blood Tested

Billerica, Mass.

Wishing Our Guernsey Friends
A Merry Christmas

R. B. HAYDEN
Owner

A. C. BARNARD
Manager

FOR SALE

PETER PAN STEADFAST 239031, three-year-old grandson of Langwater Peter Pan 116859 that has 53 A. R. daughters and is sire of many outstanding cows. Gentle and a good breeder. Price $125.00. Send for pedigree. Bang's Accredited.

E. H. GRIMLAND -:- Almond, Wisconsin

West Virginia Annual Meeting

The members of the West Virginia Guernsey Cattle Club held their annual meeting and banquet at the Billingslea Memorial Methodist Episcopal Church, Fairmont, West Virginia, on October 26, as one of the features of the State Dairymen's Convention. Forty-one Guernsey breeders and friends attended.

Dr. H. O. Henderson, head of the Dairy Department, West Virginia University, and H. C. Bates, fieldman for The American Guernsey Cattle Club, were the principal speakers.

Mr. Henderson discussed some interesting facts relating to the dairy industry, while Mr. Bates reported the progress that has been made by Guernsey breeders in the United States during the past fifteen or twenty years. He stated, "During 1937 there were more Guernsey cattle registered in West Virginia than any other breed."

The Secretary of the State Club reported on the activities of the organization during the past year. These activities were: Sponsoring a sales list advertising cattle for members of the State Club, and assisting with the 4-H Dairy Calf Program by providing an award and sponsoring a Guernsey field day.

A committee was appointed at the conclusion of the meeting to work with representatives of other breed associations in the state in sponsoring a State Dairy Show.

The following officers and directors were elected for 1938: B. M. Davisson, Jane Lew, president; J. H. Randolph, Parkersburg, vice president; M. H. Williams, Weston, secretary and treasurer. The Directors are as follows: Robert S. Gibbs, Point Pleasant; W. F. Reinwalk, Elm Grove; B. A. Rapp, Renick; E. M. Johnson, Charleston; and E. N. Thatcher, Martinsburg.

J. Barlow Cullum Estate Purchases "Alert"

The J. Barlow Cullum Estate, Riveredge Farm, Reading, Pennsylvania, has purchased Langwater Alert 236364, dropped March 22, 1935, according to an announcement made by the Herrick-Merryman Sales Company.

"Alert" is a son of Langwater Pharaoh 98719, with thirty-three Advanced Register daughters and twenty-six Advanced Register sons. He has three daughters with over 800 pounds

Langwater Lovely 417769

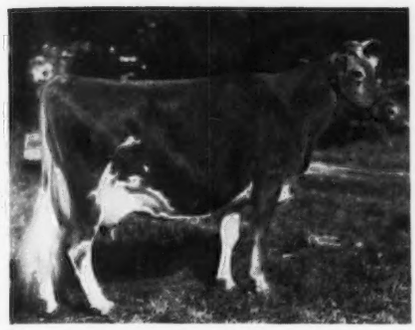

Imp. Bigard's Dairymaid of Langwater 110724

of butter fat and seven daughters with over 700 pounds. "Alert" is an own brother to the beautiful heifer, Langwater Lovely 417769, that has an unofficial record in class F of 11961.2 pounds of milk and 637.6 pounds of butter fat, and is out of Langwater Lively 266755, the highest record daughter of Langwater Valiant 51868, A. R. The grandam is Imp. Bigard's Dairymaid of Langwater 110724, A. R., thus representing the best Alderney blood. "Bigard's Dairymaid" has three Advanced Register daughters and three Advanced Register sons and is by Imp. Alderney Raymond 26357, A. R., and out of a daughter of Nelson II. R. A. A. S. 52 P. S., A. R.

"Alert" traces to May Rose 2d 3251 P. S. thirty-six times and has been bred to some of the very best females at Langwater.

Photographs of his full sister, Langwater Lovely 417769, his dam, Langwater Lively 266755, and his grandam, Imp. Bigard's Dairymaid of Langwater 110724, A. R., show the same level rump, good fore-udder, as well as fine rear attachment and evenly placed teats which was one of the main features in influencing his purchase by Allen Cullum, who guides the destiny of Riveredge Farm.

Kansas Dairy Cattle Breeders School

The third annual Kansas pure bred Dairy Cattle Breeders School was held at the Kansas State College on November 19 and 20. This year's school had an attendance which exceeded that of the two previous schools by about fifty breeders.

The program two years ago was built around the theme of better breeding, while last year's program covered better herd management and this year's subject was the health of the herd. The School of Veterinary Medicine gave whole-hearted cooperation in furnishing the breeders, through discussions by the members of their staff, with exactly the kind of information that Professor Atkeson had hoped they would make available.

The discussions included Bang's Disease, Mastitis, the relation of breeding efficiency and health to profit, the proper feeding and management of bulls to keep them in service.

Dr. R. R. Dykstra, Dean of the Division of Veterinary Medicine, gave two of the discussions that were exceptionally well received. The chief guest speaker was Dr. F. W. Miller, Whitewater, Wisconsin, formerly senior veterinarian and physiologist with the Bureau of Dairy Industry, who spoke twice and then gave a demonstration of artificial insemination. The other guest speaker was Dr. John V. Nevitt, whose subject had to do with cooperation between breeders and veterinarians.

In addition to the several talks, an extensive exhibit was maintained by the Veterinary Department illustrating many of the points which were brought out in the talk.

The group participated in a banquet on Friday evening which was held jointly with the Kansas Association of Dairy Sanitarians (Milk Inspectors) who were holding their ninth annual conference at the same time. Approximately 125 people attended the school. Unfortunately, only a very few of these were Guernsey breeders, something like seven or eight, as contrasted with twenty each for the Holstein and Jersey breeds.

Merrymans Purchase Son of Langwater Countryman 200171

Louis McL. Merryman and Sons, Sparks, Maryland, have purchased from Langwater Farm a son of Langwater Countryman 200171 and Langwater Charm 373696, an own brother to Langwater Charming 427674, sold to Mrs. F. L. Weyenberg, Wey Acres, Thiensville, Wisconsin, in last fall's Langwater Sale for $3,000. His sire, Langwater Countryman 200171, is by Langwater Merrymaker 166128, A. R., out of Langwater Country Flower 204359, A. R., with 15106.3 pounds of milk and 790.4 pounds of butter fat in class A. His dam, Langwater Charm 473696, has 13208.4 pounds of milk and 700.2 pounds of butter fat in class D.

"Charm" is by Langwater Philosopher 187794, A. R., hence paternal sister to Wyebrook Matchless 216336, last year's champion at the National Dairy Show, and this year's grand champion, Alfalfa Farm Philosopher 203950. She is out of Langwater Gem 122456 with 12500.0 pounds of milk and 686.4 pounds of butter fat in class D, hence maternal sister to Langwater Opal 318578, with 11608.9 pounds of milk and 656.8 pounds of butter fat in class F, Langwater Shah 97043, A. R., Langwater Rameses 130281, A. R., Langwater Chedco 147434, A. R., and Langwater Emir 161558, A. R.

Her grandam is Langwater Generous 41948 with 11834.8 pounds of milk and 588.3 pounds of butter fat in class F, the dam of Langwater Dutiful 98594 with a record of 13459.8 pounds of milk and 672.4 pounds of butter fat in class F; Langwater Gentle 70300 with 10617.5 pounds of milk and 526.0 pounds of butter fat in class A; Langwater Gem 122456 with 12500.0 pounds of milk and 686.4 pounds of butter fat in class D; Langwater Valiant 51868; Langwater Foremost 39191; Langwater Mixter 69371, and Langwater Knight 46830. "Generous" is out of Florham Pride 20153 with a record of 13352.6 pounds of milk and 626.0 pounds of butter fat in class A, and "Pride," in turn, is by Imp. May Rose King 8336 and out of Imp. Pride of Home 14447.

Accredited *Negative*

DELLWOOD FARM

R. D. 2, Mt. Kisco, N. Y.

1909 - 1937

John Henry Hammond, Owner Joseph Bolan, Supt.

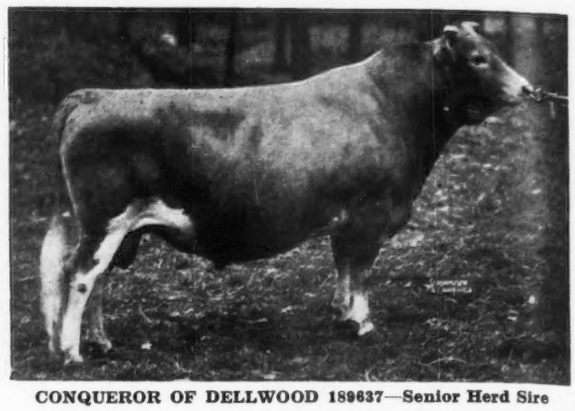

CONQUEROR OF DELLWOOD 189637—Senior Herd Sire

CONQUEROR'S first three daughters to qualify **average 750.2 lbs. fat**—one in G, one in E and one in D—and include Conqueror's Maid of Dellwood 379787, A. R., 16270.5 m., 891.8 f. **Class Leader, 7th in Class D.**

The milking herd averages about 750 lbs. fat (all A. R., except two heifers on test) and includes the **1st in Class E** and **7th in Class D.**

Junior Herd Sire: JEWELL'S CATHEDRAL KING 233705—by Rilma's Cathedral Rose's King 177171,—two daughters in F, average 13280.1 m., 693.5 f.—**out** of Sadie's Cathedral Jewell 389284, A. R., 17629.3 m., 781.7 f., Class F. Jewell's Cathedral King's sire is a maternal half-brother and his dam is a paternal half-sister to **Cathedral Rosalie 334299, A. R., 23714.5 m., 1213.1 f.—World's Record, Class A.** His three nearest dams on the sire's side and three nearest dams on the dam's side average 16437.6 m., 805.96 f. He is strong in May Rose blood and is an outstanding bull.

BULL CALVES OUT OF HIGH RECORD DAMS FOR SALE

YOUNG BULLS FOR SALE

Sired by Langwater Alexander and Langwater Argyll. Complete pedigree and prices mailed on request.

Bull No. B-30. Born Oct. 13, 1936. Sire, Langwater Alexander 202052. Dam, Argyll's Faith of Thornwood 413433. The Dam of this Bull is a double Granddaughter of Langwater Argyll 160703 and a beautiful individual. She has just completed a record of 11544.9 lbs. Milk, and 484.3 lbs. Fat in Class G (unofficial). Bull is about one-third white.

Bull No. B-31. Born Oct. 20, 1936. Sire, Langwater Alexander 202052. Dam, Meadow-Gold Nancy 258432, A. R., who is the Dam of Lake Hills Princess Goldie 383733, our great three-year-old who has just completed a record of 802.2 lbs. Fat, Class D; also Lake Hills Princess Nancy 400134 who will finish with approximately 550 lbs. Fat, Class A. This Bull is a show prospect, light fawn and well-grown.

Bull No. B-33. Born Nov. 21, 1936. Sire, Langwater Argyll 160703. Dam, Starr Farm Linwood Flossie 339780. A very large cow with a record of 391.8 lbs. Fat, Class G. Since being tested as a two-year-old has made a remarkable growth and like all large cows, develop slowly and we believe will make a much larger record. She is full sister to Starr Farm Linwood Hope 424587, with a record of 520.0 lbs. Fat in Class EE. Hope is a show cow and was placed first both in the Elkhart Co. and the Ind. Regional Shows and was the Dam of Starr Farm Dairy Maid, Jr. Champ. at the Regional, 1935. This Calf is about one-half white and as straight as it is possible to get them.

Bull No. B-34. Born Dec. 11, 1936. Sire, Langwater Alexander 202052. Dam, Elm Row Pollyann's Fern 412104. Fern has a Class G record of 521.5 lbs. Fat, and is now on retest and will make about 640 lbs. Fat in Class C. Her Dam has 526.1 lbs. Fat in Class C. Bull is light fawn in color with white legs and belly, has dark nose.

Bull No. B-36. Born Feb. 17, 1937. Sire, Langwater Alexander 202052. Dam, Starr Farm Beauty 424591. She has a Class G record of 499.0 lbs. Fat and her Dam has 608.4 lbs. Fat in Class C, and is a member of the great Elm Row family on which we have ten records that average 533 lbs. Fat and only two in mature class. A very good calf.

Bull No. B-38. Born March 24, 1937. Sire, Langwater Argyll 160703. Dam, Starr Farm Sheila 365246 who has a Class CC record of 525.0 lbs. Fat and is the daughter of Sheila of Watervliet with 711.2 lbs. Fat in Class A. Calf is dark fawn with about one-third white.

Bull No. B-41. Born April 2, 1937. Sire, Langwater Argyll 160703. Dam, Lakehills Pride 300192, a fine large cow with a record of 501.4 lbs. Fat in Class B. Her Dam has 701.4 lbs. Fat in Class AA. Pride has a daughter with 511.4 lbs. Fat in Class G, and has two more daughters in the herd that will be tested.

Bull No. B-42. Born Apr. 13, 1937. Sire, Langwater Alexander 202052. Dam, Floral of Thornwood 352201 with 417.5 lbs. Fat in Class EE. Now on retest and in 201 days has produced 368.46 lbs. Fat. A fine straight calf sired by Alexander from a daughter of Argyll. If this combination does not win, then we are all wrong in our judgment.

Bull No. B-44. Born May 16, 1937. Sire, Langwater Alexander 202052. Dam, Lake Hills Princess Pat 383732 with 511.4 lbs. Fat in Class G. Her dam has 501.4 lbs. Fat in Class B, and her grandam has 701.4 lbs. Fat in Class AA. Pat is maternal sister to Lake Hills Princess Goldie 383733 with 802.2 lbs. Fat in Class D. Calf is light fawn with about half white. Excellent individual.

Bull No. B-45. Born June 6, 1937. Sire, Langwater Alexander 202052. Dam, Starr Farm Linwood Hope 424587, a show cow from a show cow that has produced a show heifer, *see Bull No. 33.* The first and second dams of this calf have 520.0 and 517.5 lbs. Fat and in immature classes. This calf is backed by a wonderful line of ancestors, and we feel sure he will develop into an excellent herd Sire.

STARR FARM - ELKHART, INDIANA

A. H. BEARDSLEY EST., Owner
ROY F. FICKIES, Manager

PINE MANOR

Production...

Besides A. R. Testing A Full Picture in DHIA

MONTH	TOTAL COWS IN HERD	NUMBER COWS DRY	AVE. MILK PER COW	AVERAGE TEST	AVE. LBS. B.F. PER COW
October, 1936	30	4	703	4.69	33.0
November, 1936	32	5	665	4.90	32.6
December, 1936	34	4	779	5.00	38.9
1937 PRODUCTION					
January	37	7	836	4.88	40.8
February	40	7	731	4.90	35.8
March	41	5	900	4.96	44.6
April	40	2	980	4.97	48.7
May	46	4	977	4.89	47.8
June	46	6	813	4.82	39.2
July	47	7	788	4.68	36.9
August	48	4	849	4.75	40.3
September	56	4	875	4.89	42.8
October	60	7	815	5.02	40.9

All averages includes dry cows

A major portion of the cows were milked twice daily

Federal Accredited *Indiana Bang's Accredited 902A*

PINE MANOR - GOSHEN, INDIANA

MR. & MRS. ERNEST MARTIN
Owners

ONE MILE SOUTH ON STATE ROAD 15

Address all correspondence to
DIEDRICH ULKEN, Manager

YOUNG STOCK FOR SALE!

THOUSAND SPRINGS FARM

MINNIE MILLER, Owner WENDELL, IDAHO

DO YOU KNOW

That milk provides almost every type of nourishment that the human body needs giving us 46 different food elements in all.

That, if you bought the foods in a quart of milk separately at a chemist's, he would have to charge you more than $44 for them. Yet, you can have a quart of milk delivered to your door for 12 to 18 cents.

That if you sell Guernsey milk you should give your customers this information—that Guernsey milk contains 1-3 more in most items of food value than is found in ordinary milk.

That we have sold Guernseys to six customers in the month of November and are always in a position to help you to find Guernseys to meet your requirements.

That we have three herds for sale and will be very glad to furnish you complete information.

THE PATE SALES COMPANY

Chadds Ford Junction, Pa.

PUBLIC AUCTIONS AND PRIVATE SELLING

Walter F. Andrews, Auctioneer **H. M. Pate, Manager**

Cathedral Farms - Oneonta, N. Y.

Dear Guernsey Breeders:

I presume that you have been watching the records of Cathedral Farms' "NEW STRAIN OF GUERNSEYS."

Have you noticed especially the records that are being made by Cathedral Rose Rilma in Class F and by Cathedral Jane Rilma in Class G? Thinking you might be interested in seeing their pictures and studying the type of this "NEW STRAIN OF GUERNSEYS," here they are. And they are a fair example of practically all of the young heifers in our herd that are coming into production.

If these two young things should make over 800 lbs. of fat each, during their first milking period, it might fill you with a desire to own one of their bull calves for a herd sire.

Cathedral Rose Rilma 421823
Full sister to Cathedral Rosalie 334299, A. R., the World's Record Guernsey.

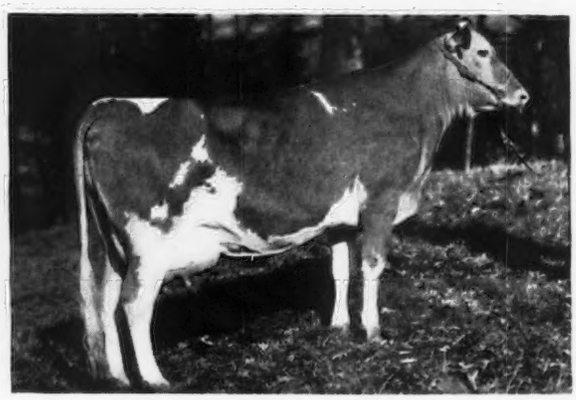

Cathedral Jane Rilma 436664
Seven-eighths sister to Cathedral Rosalie 334299 A. R., the World's Record Guernsey.

The average weight of these two-to-three-year-old heifers is between 1000 and 1100 lbs.

Rilma's Cathedral Rose 213339, A. R., is the dam of Cathedral Rose Rilma and Cathedral Jane Rilma is the granddaughter of Langwater Sybarite's Caesar 81037, the sire of Rilma's Cathedral Rose, that weighed 1620 lbs. when she finished her Class C record of 18331.7 lbs. of milk and 913.4 lbs. of fat. When she started this record she presented us with a pair of twin heifer calves, Cathedral Rosabel 334298, A. R., and Cathedral Rosalie, the World's Record Cow. So you see it takes size and power to do these things.

Scale, type, size and power are the chief characteristics of Cathedral Farms Guernseys.

Yours for Bigger and Better Guernseys,

H. H. BUCKLEY

TWO MORE 600 LB. RECORDS

Both by Daughters of **Hilltop Governor 175705**

Hilltop Governor's Favorite 387059
finished Oct. 31, 1937—Carried her calf 238 days while on test

Record { Milk, 12051.1 / Fat, 663.9 } Class DD

Hilltop Governor Freesia 422263
finished Aug. 19, 1937—Carried her calf 217 days while on test

Record { Milk, 10767.3 / Fat, 631.4 } Class GG

Governor carries the combination of Butterfat and Governor III blood
Sired by Butterfat Que Vive 131222

Federal Accredited **HILLTOP FARM** *Blood Tested*

Trade Mark Registered U. S. Patent Office

SUFFIELD - CONNECTICUT

Geo. M. Hendee, Prop. **F. H. Smith, Mgr.**

SOUTHERN GUERNSEYS

Federal Accredited

Blood Tested

For Good Guernseys Visit Western North Carolina

Over 300 Head to select from

ELIADA HOME
Asheville, N. C.

OSBORNE FARMS
Canton, N. C.

VALKYRIE FARM
Asheville, N. C.

VALKYRIE FARM

featuring . . .

Brookmead's Masterful 120576, A. R.

Sire: Langwater Master Fred 51494, A. R.
Dam: Brookmead's May Rose 49803, A. R.

"Masterful" has 4 A. R. Sons and 13 A. R. Daughters averaging 12114.2 lbs. M., 591.0 lbs. F., all but four in immature Classes.

	LBS. M.	LBS. F.	CLASS
Masterful's Maid of Valkyrie 255936, A. R.	15087.2	701.1	D
Masterful's Madge of Valkyrie 260789, A. R.	11649.0	635.3	D
Valkyrie Masterful's Minnetta 260564, A. R.	13017.8	626.9	D
Brookmead's Freesia 223082, A. R.	11095.3	587.8	GG
Brookmead's Helpfulness 243252, A. R.	11404.7	574.6	G
Masterful's Pride of Valkyrie 338024, A. R.	14620.8	671.2	A

SOUTHERN DAIRIES, Owner **ASHEVILLE, N. C.**

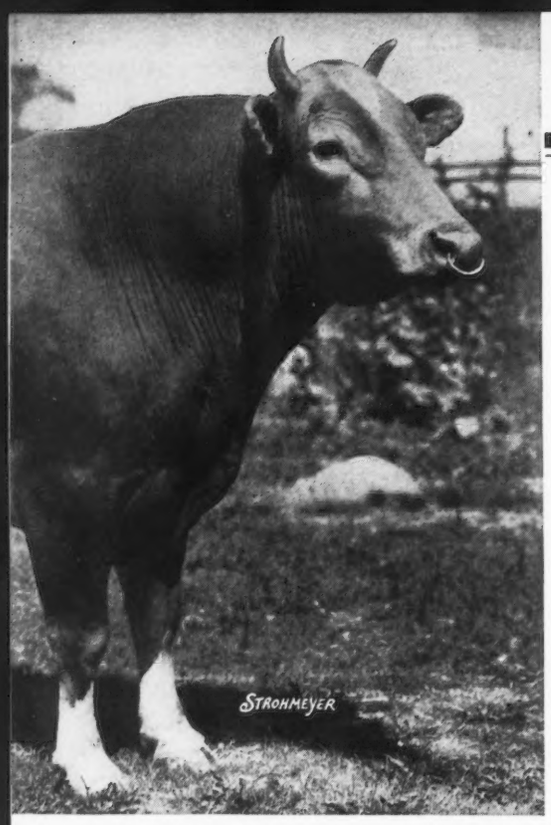

In extending to
our fellow breeders
the Good Will
and the Cheer
of Christmas

we would remind you once more of the breeding of our great sire

Green Meadow Alert 198651, A. R.

GREEN MEADOW ALERT 198651, A. R.

His first six daughters
13957.6 lbs. m., 655.7 lbs. fat, Cl. F
12553.6 lbs. m., 612.5 lbs. fat, Cl. F
13484.3 lbs. m., 597.3 lbs. fat, Cl. F
12334.2 lbs. m., 572.9 lbs. fat, Cl. F
9847.3 lbs. m., 541.1 lbs. fat, Cl. G
10683.3 lbs. m., 507.6 lbs. fat, Cl. G

His sire:

GREEN MEADOW CORONATION PRINCE 125281, A. R.

His dam:

GREEN MEADOW CONTENT 248796
12669.4 lbs. m., 655.8 lbs. f., Cl. G. Grand Champion, N. Y. State Fair, 1931. The dam of Wyebrook Matchless 216336, Grand Champion, National Dairy Show, 1936. Full sister to Green Meadow Tranquil 359360, A. R.
14736.2 lbs. m., 801.5 lbs. f., Cl. E

Her sire:

GREEN MEADOW CORONATION KING 109429, A. R.

Her dam:

LANGWATER CONTENT 105258
10770.7 lbs. m., 559.9 lbs. f., Cl. G
12587.3 lbs. m., 646.6 lbs. f., Cl. A
Dam of 5 A. R. daughters and sired by **LANGWATER VALIANT 51868, A. R.,** out of a daughter of **LANGWATER STEADFAST 31672, A. R.**

In other words, "Alert" is by "Prince" out of a great daughter of "King"; she out of that great brood cow, Langwater Content, that was by "Valiant" and out of a daughter of "Steadfast".

The sons of "Alert" are proving satisfactory. The calves of his daughters by Maple Lane Challenger 222706 give us cause to rejoice.

«A few choice-bred Hampshire Male Hogs for Sale»

RIDGLYDALE FARMS

Illinois Bang's Accredited Certificate No. 159

W. S. RIDGLY, Owner **141 N. Church Street** **DECATUR, ILLINOIS**

Coronation King's Heir 236860

a son of

Green Meadow Coronation Prince 125281, A. R.

out of

GREEN MEADOW CELESTA 367108

(14812.6 lbs. milk, 668.8 lbs. fat, Class F)

a daughter of

Green Meadow Coronation King 109429, A. R.

A cross which has proven most successful.

This bull's first calves are now arriving, and we can offer a few bull calves out of excellent A. R. cows of "May Rose" breeding.

SPAR HILL FARM

Chadds Ford, Pennsylvania

Harold S. Schutt, Owner — Thomas A. Calhoun, Manager

A BARGAIN BULL

Born Dec. 6, 1936

Sire—FLORHAM VANGUARD 210209
(A son of Langwater Country Gentleman 141686)
His three nearest dams average 12779.9 lbs. Milk and 665.4 lbs. Fat.

Dam—RAIDER'S LADY OF WOODLAND 151045
13197.8 lbs. Milk, 638.5 lbs. Fat, Class B

Priced to sell quickly

Woodland Farms - Monroe, Michigan

Savada Farm Guernseys

Extends . . .

Greetings and Best Wishes for a

Merry Christmas

and

A Happy New Year

and

Cordially invite you to inspect those daughters of Greystone Model 223885 which are coming along so nicely in our herd. We have just leased "Model" to L. S. Riford and T. M. Staples and are planning to maintain the fine production of our herd thru a son of Foremost Nobly Born 182562. Plan on visiting us next time you are in New York State and look over the daughters of "Model" and see our new herd sire, **Foremost Superlative** 229914, (leased from Foremost Guernsey Association.)

FEDERAL ACCREDITED — BANG'S FREE

Savada Guernsey Farm

Whitesboro, New York

Henry M. Brown, Owner — P. Christiansen, Manager

ROUGHWOOD GUERNSEYS

100 HEAD at CENTER HARBOR, N. H.

Negative to the Blood Test • **Established 30 Years** • ***Federal Accredited***

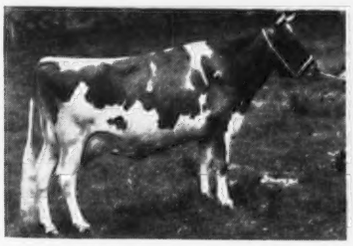
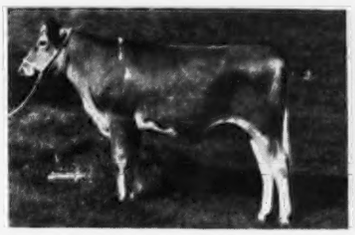

OUR HERD BULLS ARE **Roughwood Templar 209358** Dam's Record 730.70 lbs. Fat, Class F
Florham Sensation 214338 Dam's Record 846.60 lbs. Fat, Class G
Chedco Alexander 235098 Dam's Record 733.60 lbs. Fat, Class C

Sons of these sires from good A. R. cows—usually available at reasonable prices. All must be fine individuals—otherwise not offered. Occasionally we can spare a few females.

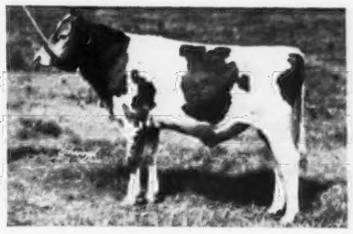

GEORGE N. BARRIE, Superintendent -:- **CHESTNUT HILL, MASSACHUSETTS**

WE have often in these pages stated our conviction that **BOURNEDALE REX 159247, A. R.,** nicks most satisfactorily with the blood lines of LANGWATER STEADFAST 31672, A. R., in breeding satisfactory type.

We offer in support of this conviction out of similar evidence at Meadow Lodge Farms the following:

A Granddaughter of Langwater Steadfast 31672, A. R.

GAYOSO SQUIRE'S MINNIE 320408
11785.0 lbs. M., 541.3 lbs. B. F., Cl. EE
12882.4 lbs. M., 579.0 lbs. B. F., Cl. A
Sired by Langwater Squire 100893, A. R.

A double Great Great Granddaughter of Langwater Steadfast 31672, A. R.

MEADOW LODGE REX'S STARLIGHT 481124
First Prize Senior Heifer Calf and Junior Champion Female; Member of First Prize Junior Get of Sire, Member of First Prize Exhibitor's Young Herd, Oklahoma State Fair, 1937.
Sire: Bournedale Rex 159247
Dam: Cooper's Royal Starlight 388232

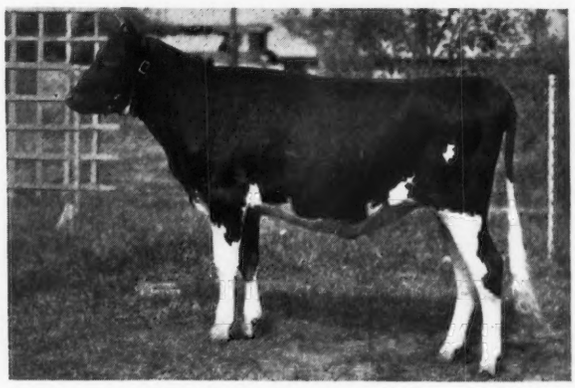

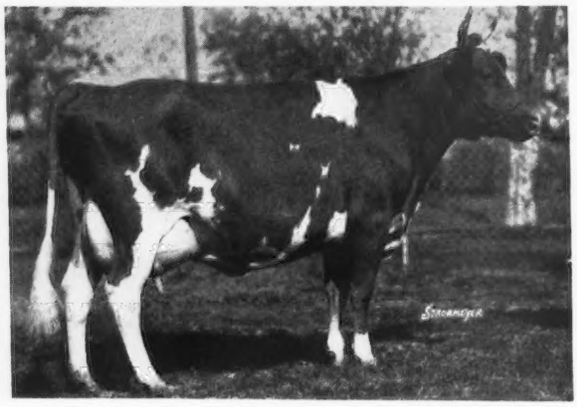

A Great Granddaughter of Langwater Steadfast 31672, A. R.

COOPER'S ROYAL STARLIGHT 388232
11172.8 lbs. M., 485.6 lbs. B. F., in Cl. GG
Dam: Gayoso Squire's Minnie 320408

MEADOW LODGE FARMS

FEDERAL ACCREDITED HERD 400503 **NEGATIVE TO BLOOD TEST**

S. W. HAYES, Owner **1133 First National Building, Oklahoma City, Oklahoma**

FOR SALE---Young Bulls . . .

Sired By

Wolfpen Vulcan 205870
The highest records of his three nearest dams average 15366.9 lbs. M., 833.2 lbs. F. 1st daughter now on test and in 214 days has made 6459.0 M., 377.4 F., Cl. E (Unofficial).

Langwater Gallant 155412, A. R.
Sire of:
Wolfpen Madelon 319140, A. R.
12623.1—704.9—Cl. G
Wolfpen Natoma 345326, A. R.
10928.7—678.6—Cl. GG
Wolfpen Noel 353936, A. R.
12503.6—637.4—Cl. F
Wolfpen Bashful 391111, A. R.
12034.4—576.2—Cl. GG
Langwater Ceres 307377, A. R.
8618.6—462.4—Cl. F
9767.0—543.6—Cl. C
12883.9—636.9—Cl. AA
Langwater Pretor 175063, A. R.
8 A. R. Daughters, 1 over 700 lbs. F., 4 over 600 and 5 over 500 lbs.

Wolfpen Lilac 221332, A. R.
17637.6—1028.3—Cl. B
2nd place in B

Langwater Valiant 51868
29 A. R. Daughters — 28 A. R. Sons
Langwater Lively 266755
12450.1—647.6—Cl. F
18079.1—895.3—Cl. AA
Langwater Duvaux Rose 158529
16112.4—833.3—Cl. A

Imp. Angulosa's Blanche of Langwater 110748, A. R.
13562.3—730.4—Cl. DD
17032.8—911.7—Cl. A
2 A. R. Daughters, 1 of 750.4 F., Class A
3 A. R. Sons

Langwater Claimant 60952
6 A. R. Daughters — 2 A. R. Sons
Wolfpen Nantilly 258027
11758.6—731.5—Cl. FF
Wolfpen Benefit 258028
11680.0—630.5—Cl. DD

Imp. Laura II of Vimiera 138213, A. R
11430.3—559.7—Cl. C
Dam of 1 A. R. Daughter

No. 1.—Born Mar. 4, 1937—ave. records of 2 nearest dams 15882.3 M., 815.4 F.

No. 2.—Born Jan. 1, 1937—ave. records of 2 nearest dams 14622.7 M., 815.2 F.

No. 3.—Born Dec. 24, 1936—ave. records of 2 nearest dams 15622.7 M., 858.2 F.

No. 4.—Born Feb. 25, 1937—ave. records of 2 nearest dams 15133.7 M., 871.7 F.

1 and 2 are great grandsons of Shuttlewick Levity 101850

3 is out of Springwater's Mermaid 280085

4 is out of Royal Lou of Pennbrook 330825

(Second prize aged cow, Topsfield, Springfield, 1937)

Federal Accredited **Bang's Free No. 49**

WETHERSFIELD FARM

Danvers - Massachusetts

REX O. LE PARMENTIER - - - - Superintendent

LOCUST GROVE DAIRIES
Other Winners in 1937 . . .

◀Helen's Royal Alicia
454948

First Prize Senior Yearling and Junior Champion at Far Hills, New Jersey and Eastern Pennsylvania Guernsey Breeders' Show, Devon, 1937.

Member of Junior Get of Sire at Far Hills, New Jersey.

Alicia is sired by Helen's Royal of Hill Girt 206809 and out of Royelen's Alicia 389247.

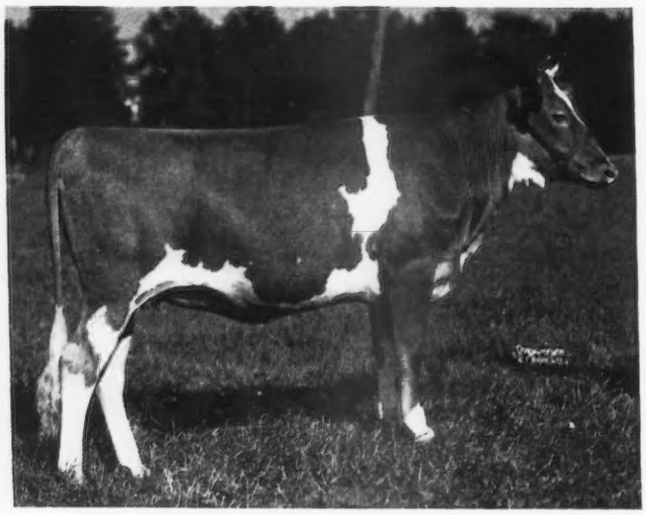

◀Maywick's Lillian
472774

Second Prize Junior Yearling Far Hills, New Jersey and Third Prize Junior Yearling, Eastern Pennsylvania Guernsey Breeders' Show, Devon, 1937.

Lilian is sired by Maywick 217857 and out of Royelen's Lilian 349992 (8330.2 lbs. M., 411.4 lbs. F., Class GG; 8264.3 lbs. M., 433.9 lbs. F., Class EE).

Maywick is sired by Mixter Hardwick 107510 (51 A. R. daughters and 5 A. R. sons) and out of Master Fred's May-time of Bdk. 274611 (11411.4 lbs. M., 600.4 lbs. F., Class G; 16010.5 lbs. M., 857.1 lbs. F., Class D).

We maintain a Breeding Herd of 250 **Pure Bred Guernseys** from which Breeders may make selections for their herds.

LOCUST GROVE DAIRIES

Westville ◈ New Jersey

T. B. Accredited — Blood Tested

HENRY W. LEEDS, Owner — **JOSEPH P. BROADHURST, Manager**

NASHOBA GUERNSEYS

WHITCOMB FARMS
GOLDEN GUERNSEY
LITTLETON MASS.
EST. 1880

Attention Breeders!

Raise and Develop Your Next Herd Sire on the Cooperative Plan

Write or wire for complete information on choice free bull calves from A. R. Dams sired by our Langwater Bulls.

Breeding Stock For Sale at Reasonable Prices

Accredited Herd No. 320663 **Abortion Free Herd No. 25**

H. H. WHITCOMB, Owner

BONNEVILLE GUERNSEYS

James F. Scott -:- Yakima, Washington

We take pleasure in announcing the sale of a bull calf BONNEVILLE NOMAD 250357 to Mr. L. G. Hill, Klaber, Washington.

"Nomad" is sired by Bethany Butterfat's Knight 225952 and out of Bonneville Nora 451745 that has made in 225 days 400.37 lbs. F., Class AAA (1 A. R. daughter). "Knight" is sired by Butterfat Que Vive 131222 (24 A. R. daughters, 3 A. R. sons) and out of Chestnutwold Freesia 232966, 508.8 lbs. Fat, Class G. "Freesia" has 2 A. R. daughters. The dam of "Nomad"—Bonneville Nora is sired by Bountiful of Four Pines 70083 (4 A. R. daughters, and is out of Old Squaw 56634, A. R.). "Nora" is out of Nora of Ahtanaum 246614 (3 daughters on test).

DON'T MISS OUR DAIRY SPECIALTIES CATALOG

Sent FREE on Request

Strainers (10 styles)
Milk Pails (26 sizes and styles)
Strainer discs and Flannels (26 sizes and styles)
Dairy Instruments
White Dairy Suits
Veterinary Remedies
Bull Staffs and Rings
Breeders' Record Books
Glassware and Supplies
Horn Chains and Padlocks
Cattle and Dairy Brushes
Record Cabinets and Sheets
Clippers - Neck Straps
Stanchions - Water Bowls
Milk Scales - Tattoo Sets
Show Halters - Cattle Blankets
Mastitis Sets
Cattle Labels
Horn Trainers
Babcock Testers
Butter Supplies

—and many other items for modern, up-to-date Dairymen.

Write for FREE CATALOG Today!

The Moore Bros. Corp. (Dept. 45) Albany, N. Y.

Our Best Bull Buyer . . .

THE BUTCHER

In line with our belief that altogether too many bull calves end up as bologna instead of veal, we save very few bull calves to raise to sell. Here, however, is one that missed the butcher's clutches by a wide margin:—

St. Albans Foremost Herod

Born October 26, 1937

Sire: COSQUAY'S FOREMOST 128093, A. R.
Mount Hope Index 19555 lbs. Milk, 997 lbs. Fat. First nine daughters with ten Junior records average 635.8 lbs. Fat. See our ad of June 15.

Dam: AUDRE OF LINCOLN FARM 377489
13500.0 lbs. Milk, 550.76 lbs. Fat, D H I (Unofficially reported.) Should be a new Missouri State Champion. A maternal granddaughter of Shuttlewick Herod 122661, A. R., and sired by Hilltop Emblem Que Vive 172474, a grandson of Imp. Primrose's Butterfat 104967, A. R. See our ad of Nov. 15.

If interested, write for extended pedigree

450 GUERNSEYS

ST. ALBANS FARMS
Becker, Missouri

Advanced Register Herd Test

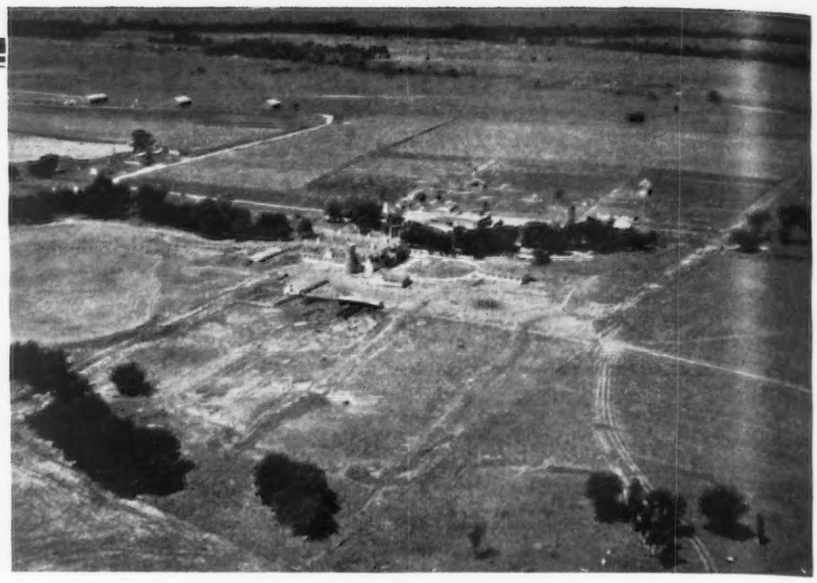

Aeroplane view of Tom Cooper's Farm

FROM this farmstead are controlled more than 1200 acres of meadow and pasture, prairie and plow land that supplies the feed for our herd of more than 260 registered Guernseys, of which about 115 are of milking age and more than 200 are of our own breeding. 57 cows already have Advanced Register records. 28 more are now on A. R. test.

Thru Langwater Africander 57121, A. R. and his several good sons that we have used or are using and thru several grandsons of Langwater Actor 60162, A. R., out of three of his best daughters, we believe this herd may now be one of the better sources in this country from which breeders can secure close-up well-bred bulls in the ever more popular "Steadfast" line.

From the "Sunny side of the Arbuckles" where twenty-five years ago our customers gave us the slogan "Goteverthing" we extend the greetings of this Christmas Season.

TOM COOPER'S FARM

Ardmore, Oklahoma

FED. ACC. HERD 400539 AS TO T. B.
STATE ACC. HERD 645 AS TO BANG'S

Tom Cooper, Owner
Al. Guerkink, Manager

BORRODALE FARM

"The Home of Good Producing Guernseys"

and

Our Senior Herd Sire

BORRODALE BEEBE'S DONALD 194790

"Donald" is sired by Beausite Buster 141098 (5 A. R. daughters) and out of Imp. Joan III of Dairy Farm 253823 with 16342.4 lbs. M., 858.9 lbs. F., Class AA.

We offer two well-bred females sired by our senior herd sire and out of real producing A. R. dams.

HERD ACCREDITED FOR TUBERCULOSIS AND ABORTION

Mrs. J. R. Gladding, Owner **A. Maitland, Supt.**

Thompson, Conn.

Who What When Where and Why?

Every good news story answers these 5 Ws.

The same 5 Ws are being asked regarding the next herd sire to be used in 5,000 herds owned by Journal readers.

Regular advertising will answer the question for some breeder who is looking for the bull you have to sell.

Begin now to let others know what you have.

Guernsey Breeders' Journal

Married Man

with small family desires position as Farm or Herd Manager. Life experience with farming and Guernseys. Graham School student. Honest and reliable.

Box L. E. K.

Guernsey Breeders' Journal - Peterborough, N. H.

KILLSHIRE FARM

SIRES IN SERVICE

HOLLY FARM NEPTUNE 202799
Son of Shorewood Reliance 88137

BISCOE HERO 205029
Grandson of Langwater Herald 79777
Son of Hector of Greenway 105159
May Rose Breeding

OFFERING TWO BULL CALVES—Grandsons of Langwater Merrymaker 166128, out of high producing dams.

T. B. Accredited **Blood Tested**

C. L. KILLAM Owner — **KILLSHIRE FARM** WALLINGFORD, CONN. — **W. A. KERN** Herd Manager

DUNN'S TOUR

DUNN'S TOUR . . .

Takes you to a son of Green Meadow Ambition 146344 and four daughters that are offered for $1,500. . .two are in milk and look good.

The sons of Green Meadow Coronation King 109429, A. R., in the Journal of November 1 have all been placed. There is one left that we did not include. . .he has just come in and we'll know more about him by the time this Advertisement appears.

We are coming out with a "New Year's Special . . ." a car load of Grade Guernseys. All are fresh or close and all will be ready soon after the turn of the Year. They will cost the average grade price. . . which is more in proportion to the good Guernseys we have sold during recent months.

There is another herd in Maine and one in New York that we'll talk about when you write us.

DUNN'S TOUR . . . ***"The short-cut to good Guernseys"***
Schoharie, N. Y. and **Cordaville, Mass.**

DUNN'S TOUR

FALCON'S FLIGHT FARMS

BELL-FOUNDERS ♦ MAY ROSES

Announcing the Recent Addition to This Herd from Caumsett Farm of

Caumsett Royal Falcon 253526

Born: August 10, 1936

Sire: Caumsett Traveller 236622. (A son of Mixter Thor 106594, A. R.)
Highest records of three nearest dams average 13699.4—690.9

Dam: Caumsett Dora 373083, A. R.—13079.0—619.9—CC (unofficial)

"FALCON" traces 101 times to May Rose 2d. His three nearest dams average 13929.7—644.9

Our current offerings include a few choice young bulls

FEDERAL ACCREDITED — BLOOD TESTED

B. Austin Cheney & Sons Owners — **Litchfield, Connecticut** — **Ernest F. Doane** Manager

Hallmark Guernseys

Federal Accredited Herd **N. J. Abortion Free Herd No. 2**

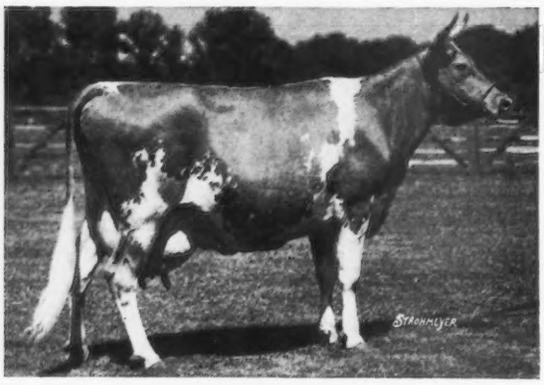

HALLMARK CHEMINANTE 254967, A. R.

13634.4 lbs. milk; 640.4 lbs. fat, Class B

Sire: Coventry Neptune 82908, A. R.
1935 N. J. Meritorius Sire Award 114.8

Dam: Imp. Cheminante III. of Meadow View 143207, A. R.
13551.5 lbs. Milk; 695.9 lbs. fat, Class AA

MR. and MRS. WM. T. WHITE *Owners* **ARTHUR R. RICKARD** *Supt.*

Address

HILL TOP, PRINCETON, NEW JERSEY

Introducing
Our Herd Sire
VALOR'S PREMIER 206529
A son of Langwater Valor 97975

Premier is sired by Langwater Valor (52 A. R. daughters, 18 A. R. sons) and out of Fayroyal Folly 277101 with records of 10171.4 lbs. M., 554.2 lbs. F., Class F and 11343.8 lbs. M., 614.6 lbs. F., Class D. Premier carries a predominance of May Rose breeding, tracing 17 times to May Rose 2d and we believe that his heredity, ancestry and conformation will justify our faith in him as our herd sire.

We have a few bull calves of Premier for sale.

Write For Further Information

FEDERAL ACCREDITED HERD NEGATIVE TO BANG'S

PINE GROVE FARM
Binghamton, N. Y.

George J. Pollack, Owner

Middale Guernsey Dairy

home of the . . .

— Grand champion cow, Nancy's Darigold Dot 365915

— Reserve champion bull, Coronation Western Lad 228922

— Junior champion bull, Lad's Play Boy of Middale 246673

of this year's Pacific International, offers for sale bulls from Coronation Western Lad, ages 4 to 9 months, and several sons of Aiyukpa L. Sheik 187422, ages 2 to 4 years old.

Buy outstanding bulls, both as to type and production, from this outstanding western herd.

Write today for prices and detailed pedigrees.

MIDDALE GUERNSEY DAIRY

On Main Pacific Highway, 7 miles due north of Vancouver, Washington

Mail address

Ridgefield, Washington

Arthur Moulton, Owner-Manager

RESERVATION GUERNSEYS

We are offering for sale choice of two young bulls:

RESERVATION CORNWALLIS 242398
(Born Aug. 14, 1936)
SIRE: RESERVATION DICTATOR 176691
Full brother to Reservation Madeline 267175 with 16637.8 M., 874.6 F., Class D., 7th in Class
DAM: RESERVATION CORNSILK 426466
9378.8 M., 487.3 F., Class GG (Unofficial)
Full sister to Reservation Marjory 289162, 4th place Class BB with 17299.6 M., 893.4 F. **Price $200**

RESERVATION ORION 247141
(Born Jan. 31, 1937)
SIRE: RESERVATION DICTATOR 176691 (above)
DAM: RESERVATION OMEGA 413235. "Omega" is out of Reservation Olivia 135460. 12096.7 M., 692.7 F., Class A **Price $150**

Both are line bred in our Duchess family, which has been tested under A. R. supervision for 25 years. Light fawn and white with good dairy type and conformation.

DR. C. F. MIGNIN, CASTILE, N. Y.

POSITION WANTED

As manager or superintendent of farm or estate. Long experience in herd management. Can direct the establishment of a new place and superintend the construction of new buildings.

Have done the work in every department. Made some excellent records in both testing and the show ring. Understand farming and farm machinery. Good references. Married, no children.

Box M. B. C., Guernsey Breeders' Journal
Peterborough, New Hampshire

A Chip off the Old Block!

Supreme's Champion 214194

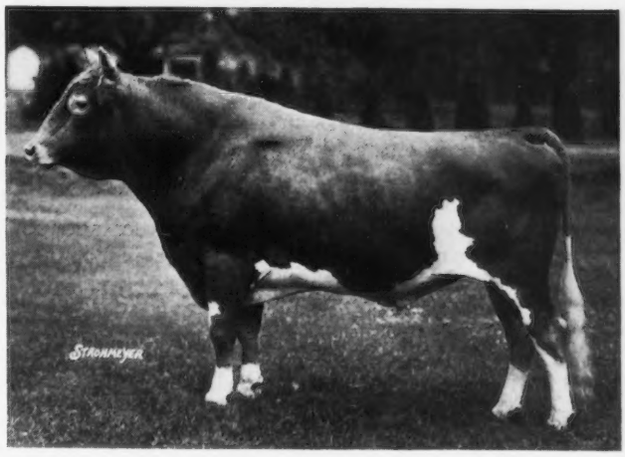

SIRE: ROYAL SUPREME 137088, A. R., 16 A. R. daughters. Two A. R. sons. Ascending sire in Foremost Herd.

DAM: MAYFLOWER'S FAWN FACE 92475, A. R., 11374.1 lbs. Milk, 624.7 lbs. Fat, Class A. Her impressive family:
MAY ROYAL'S ELOISE 249165, A. R. Class Leader DD. Three-quarter Sister to "Champion."
VALOR'S GRACE 298449, A. R., 5th place GG. Half-sister to "Champion."
FOREMOST ROYAL BLEND 221529. Herd Sire at Foremost Guernsey Association, Inc. Half brother to "Champion."

Crocker Farms - Cortland, N. Y.

GLYNDON H. CROCKER, Owner **FORREST MATHER, Manager**

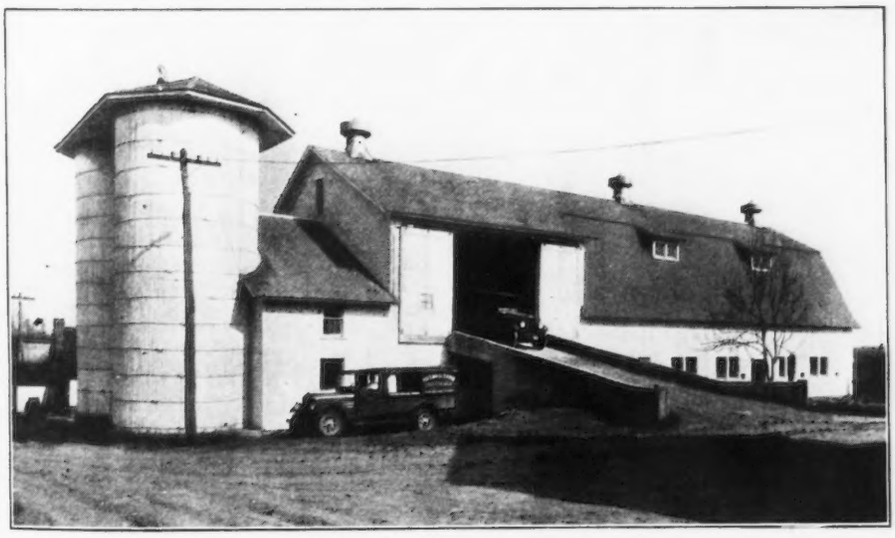

NUTMEG FARM

For Sale or Rent

60 Acres
11 Room Farm House
2 Barns
Garage
and Other Buildings

The option purchased by the State of Connecticut to buy Nutmeg Farm has expired and I have decided to offer it for sale or rent. For the present I am limiting the offer to Guernsey breeders. My residence is not included in the offer. I want to again see Guernsey Cattle in Nutmeg pastures.

Address FREDERICK M. PEASLEY CHESHIRE, CONNECTICUT

What The Cows Are Doing

ON ADVANCED REGISTER TEST

SPECIAL NOTE: This list contains the monthly and total credits as checked at the time of going to press. Any omission signifies that data was not received in time or is being held pending verification. These credits are subject to verification and correction until final approval and acceptance and all tests are made on the one-day basis except as otherwise indicated. Animals are tested in seven classes as follows: Class A, five years and over; class B, four and one-half to five years; class C, four to four and one-half years; class D, three and one-half to four years; class E, three to three and one-half years; class F, two and one-half to three years; class G, under two and one-half years.

Re-entry test is indicated by a * before the cow's name. Farmers' Class record is indicated by a †

Name and Number	Class	Days	Months	Production Credit Lbs. Milk	% Fat	Lbs. B. Fat	Total Credit Lbs. Milk	Lbs. B. Fat
Adohr Milk Farms, Reseda, Calif.								
Adohr Fantine's Satella 411685	E	162	Sept	1020.0	4.33	44.17	5927.7	252.94
Adohr Lady Paula 370320	B	157	Sept	1254.2	4.43	55.56	6735.2	287.92
Adohr Little Wonder 430062	G	365	Sept	587.6	5.51	32.38	10970.7	541.2
Adohr Lorelei 424311	F	242	Sept	867.3	5.10	44.23	7801.6	373.22
Adohr Lucile 404842	D	242	Sept	953.1	4.77	45.46	8688.6	382.62
Adohr Mamie 437232	G	195	Sept	933.0	4.83	45.06	6284.0	294.68
†Adohr Raindrop 387246	C	94	Sept	1063.5	4.85	51.58	3587.6	164.92
†Adohr Rose Queen 375063	B	23	July	994.6	3.96	39.39		
		54	Aug	1280.0	4.25	54.40		
		84	Sept	1081.0	4.35	47.02	3355.6	140.81
S. Langwater Surrogate 110019 A. R.	D. Imp. Rosebud of the Vauxbelets 287245							
Adohr Sucrosa 413619	E	10	July	436.5	3.50	15.28		
		41	Aug	1472.8	3.30	48.60		
		71	Sept	1237.3	3.80	47.02	3146.6	110.90
S. Inspiration's Bold Boy of Adohr Farms 130531	D. Adohr Sweetbriar 357259							
Adohr Vesta Beauty 357263	B	300	Sept	877.8	4.50	39.50	10171.2	488.31
†Arizona Farm's Isabel 345017	A	104	Sept	804.1	5.10	41.01	3587.8	169.35
Ashby's Dolly 365160	A	273	Sept	799.9	4.71	37.68	9667.3	433.45
Bear Canyon Brighteyes 235500	A	169	Sept	803.4	5.10	40.97	5379.4	234.55
Beauty Pride of Deer Creek 2d 382607	B	76	Sept	1488.1	4.37	65.03	3980.0	164.88
Ben's Aunt Sadie 441405	B	179	Sept	841.5	5.32	44.77	6236.7	266.57
Chuckanut Eldorado 345625	A	156	Sept	1006.0	4.77	47.99	5596.4	250.39
†Elma of Camano Island 312971	A	131	Sept	1070.8	4.40	47.12	5224.6	212.29
Gay Lassie's Merry 409903	D	234	Sept	854.7	6.61	56.50	8446.7	430.15
Iota Lea 394498	B	185	Sept	1072.4	5.27	56.52	7597.4	374.09
Jenora Dairymaid 239108	A	339	Sept	535.8	5.95	31.88	8328.1	466.03
†Lady Lulena of Adohr Farms 258929	A	122	Sept	1099.7	4.15	45.64	4860.1	189.37
Lassie's Spot 409671	B	231	Sept	975.7	5.00	48.79	8907.4	431.59
*Lulena of Adohr 294873	A	285	Sept	849.2	5.32	45.18	11535.0	535.88
Maple Brook's Grace 381145	C	208	Sept	777.6	5.55	43.16	6337.9	320.88
Patsy of Adohr 300483	A	174	Sept	1042.7	4.90	51.09	7287.3	332.64
Shamrock Flower's Hope 477989	E	220	Sept	874.4	5.07	44.33	7677.1	353.14
*†Uproar's Lulena of Adohr Farms 221572	A	266	Sept	812.5	4.90	39.81	9309.7	420.74
Whitewater May Rose 345397	A	169	Sept	1241.5	4.18	51.89	9041.5	332.63
Aigler, Paul J., Aigler Farm, Bellevue, Ohio. Advanced Register Herd Test.								
†Aigler Farm Charm 506048	G	283	Oct	637.7	4.95	31.57	7350.9	302.09
†Aigler Farm Dinah 509912	G	250	Oct	552.3	4.60	25.41	6058.5	247.53
Aigler, R. J., Aigler Farm, Bellevue, Ohio. Advanced Register Herd Test.								
*†Aigler Farm Daisy 322049	A	194	Oct	842.3	4.20	35.38	6419.3	268.04
†Aigler Farm Delight 515883	F	161	Oct	634.3	4.91	31.14	4079.2	181.92
Aldrich, Stuart M., The Aldrich Farm, Rehoboth, Mass.								
Deershorn Silver Buttercup 451464	C	31	Aug	1692.3	3.67	62.11		
		61	Sept	1725.4	4.34	74.88		
		92	Oct	1526.7	4.94	75.42	4944.4	212.41
S. Lynbrook Silver Cloud 153439 A. R.	D. Deershorn's Perfection 295860							
*Lamont's Countess 329461	A	311	Oct	1175.8	5.44	63.96	16078.8	749.14
Mae of Butternut Shade 331182	A	327	Oct	1019.5	4.67	47.61	16379.0	665.36
Playboy's Delight 423323	G	245	Oct	858.3	5.63	48.32	8611.8	426.72
Ames, John S., Langwater Farm, North Easton, Mass.								
Langwater Annabelle 413615	F	365	Oct	370.0	5.11	18.91	14000.0	609.6
Langwater Columbine 400414	C	356	Oct	852.0	5.13	43.71	11831.3	612.94
Langwater Cora 413610	D	226	Oct	1270.3	4.85	61.61	10772.4	473.60
Langwater Crescent 424728	E	365	Oct	135.5	5.11	6.92	12447.0	605.9
*Langwater Honoria 264812	A	314	Oct	1280.1	5.77	73.86	15278.3	804.81
Langwater Lovely 417769	F	365	Oct	438.1	5.72	25.06	11961.2	636.9
Langwater Phlox 457754	F	181	Oct	876.0	4.23	37.05	6204.2	266.29
*Langwater Valencia 304322	A	297	Oct	1287.4	5.96	76.73	14833.5	778.77

Anderson, Emil, Knollhurst Farm, Sturgeon Lake, Minn. Advanced Register Herd Test.								
†Tianna's Irma 449799	E	27	Oct	698.3	5.81	40.57		
S. Tianna's Elegant 187451 D. Nichetta 127366								
Andrus, J. E., Jr., Tianna Farms, Walker, Minn.								
*Foremost Gold Lassie 260416	A	104	Oct	1212.6	4.86	58.93	4347.8	207.26
*Tianna's La Noce Edna 320180	A	114	Oct	1246.3	5.03	62.69	4838.6	224.08
Tianna's La Noce Inez 449802	F	114	Oct	1032.5	5.94	61.33	4203.9	212.38
Archer, Caroline, Flying Hill Farms, Reading, Pa.								
Coldspring's Foremost Gardenia 401016	D	198	Oct	697.8	5.31	37.05	6447.9	320.31
Flying Hill Country Heroine 437656	G	19	Aug	579.6	3.49	20.23		
		49	Sept	951.3	3.99	37.96		
		80	Oct	902.3	4.43	39.97	2433.2	98.16
S. Florham Yeoman 208733 D. Hester of Flying Hill 225617								
Flying Hill Faithful 392939	D	343	Oct	986.0	4.32	42.60	12641.8	544.93
Flying Hill Hearts Brightness 418306	E	99	Oct	1056.4	3.88	40.99	3760.7	134.86
Flying Hill Hearts' Content 374235	C	298	Oct	988.5	4.82	47.65	11312.5	535.34
Flying Hill Laughter 392942	C	30	Sept	1112.9	3.99	44.40		
		61	Oct	1189.1	3.77	44.83	2302.0	89.23
S. Gayhead's King of Hearts 190086 A. R. D. Flying Hill Merry Lass 327468								
*Flying Hill Merry Lass 327468	A	318	Oct	908.3	4.90	44.51	13652.1	594.90
Flying Hill Treasure 432754	F	21	Aug	604.5	3.76	22.73		
		51	Sept	853.8	3.73	31.85		
		82	Oct	950.9	4.29	40.79	2409.2	95.37
S. Green Meadow Fearless 89619 A. R. D. Flying Hill Tillie 297452								
*Flying Hill Trilby 367378	B	365	Oct	341.3	5.06	17.27	14214.5	632.9
*Lucinda of Flying Hill 329890	A	228	Oct	1112.1	5.38	59.83	10333.4	488.54
Supreme's Foremost Nancy 370840	B	153	Oct	1192.8	4.31	51.41	6766.8	296.25
Archer, Mary, Flying Hill Farms, Reading, Pa.								
*Flying Hill Elegance 316884	A	297	Oct	835.0	5.96	49.77	11497.2	594.49
Arnold, D. G., Lone Pine Farms, Bucyrus, Ohio. Advanced Register Herd Test.								
Beth of Rising Sun 324179	A	365	Oct	437.5	7.24	31.68	8512.7	469.1
Butterface of Hazel Grove 343777	A	365	Oct	287.1	4.08	11.71	11633.5	511.6
†Chestnut Ridge Althea's Amy 453247	G	153	Oct	556.9	4.61	25.67	2785.3	123.19
Lou of Lone Pine 444929	G	178	Oct	614.6	5.71	35.09	4545.8	239.98
*†Mollie's Inaloo 420101	B	12	Sept	371.7	4.89	18.18		
		43	Oct	951.8	4.89	46.54	1323.5	64.72
S. Caroline's King of the Ridge 125970 D. Beauty's Mollie 393289								
†Royal's Dairymaid Fay 385184	A	143	Oct	602.9	4.89	29.48	3658.2	167.16
Bailey, Harry, Beechford Farms, Mount Tremper, N. Y.								
Beechford's Betseyana 390649	C	12	Aug	429.1	4.08	17.51		
		42	Sept	1147.6	4.73	54.28		
		73	Oct	1108.9	5.32	58.99	2685.6	130.78
S. Dottoni's Plus Ultra Laddie 169773 A. R. D. Beechford's Betty 292990								
Beechford's Emilee 384875	C	304	Oct	1003.2	6.59	66.11	11730.9	646.44
Beechford's Glow 437962	G	333	Oct	1043.8	6.21	64.82	12496.7	685.47
Beechford's Guernest Ruthie 437965	F	168	Oct	822.3	6.35	52.22	5034.0	284.93
Beechford's Mary May 410620	F	361	Oct	748.5	6.10	45.66	11912.9	571.54
Baird, James, James Baird Farm, Pleasant Valley, N. Y.								
*Fantine of White Farms 240897	A	241	Sept	668.1	5.28	35.28	7829.9	356.59
Glynwood's Andromeda 375760	C	264	Sept	696.3	4.91	34.19	9291.7	408.75
†Glynwood's Oleander 462775	G	302	Sept	584.7	7.79	45.55		
		305	Oct	47.5	7.79	3.70	7884.6	471.9
*†Heartsease Bonny Freesia 396241	D	244	Sept	880.0	5.70	50.16	9644.3	466.50
Heartsease Butterfat Maid 425286	G	316	Sept	732.0	4.97	36.38	8893.4	416.69
*†Hilltop Governor's May Rose 387057	B	8	Sept	315.3	5.20	16.40		
S. Hilltop Governor 175705 A. R. D. Butterfat May Rose 268481								
Homestead Foremost Gretchen 396875	E	288	Sept	463.8	5.76	26.71	7119.1	341.50
Homestead Reveller's Brightie 429842	G	221	Sept	532.4	6.54	34.82	5253.1	273.87
†Neptune's Daisy Rose 421144	F	195	Sept	900.4	5.25	47.27	6968.4	329.63
*†Quanqual Buttercup 329821	A	305	Oct	20.6	4.55	.94	14398.7	585.7
Baldwin, Catherine J., Rose Lane Farm, Pennington, N. J. Advanced Register Herd Test.								
Melora of Rose Lane 427870	F	234	Oct	958.3	5.40	51.75	7984.3	376.03
Baldwin, Charles, Rose Lane Farm, Pennington, N. J. Advanced Register Herd Test.								
Belinda of Rose Lane 427868	G	319	Oct	486.4	5.82	28.31	6621.3	336.77
Butterfat Noble's Rosebud 433940	G	231	Oct	527.0	5.46	28.77	4557.5	226.36
†Ellen of Rose Lane 432643	G	260	Oct	628.7	4.45	27.98	6035.6	247.39
†Laura Glen of Rose Lane 375341	C	302	Oct	311.1	5.88	18.29	6837.4	341.01
†Marie of Rose Lane 432642	G	270	Oct	568.4	4.95	28.14	5970.8	261.23
Valentina of Rose Lane 460515	G	173	Oct	995.4	5.22	51.96	5891.1	288.50
Baleen, John, Argevna Farm, Oconomowoc, Wis. Advanced Register Herd Test.								
†Argevna Aida 421918	F	178	Sept	646.0	4.84	31.27	4667.1	257.79
†Argevna Roberta 440157	G	305	Sept	218.2	5.41	11.80	7909.8	386.4
†Argevna Royalette 382845	C	305	Sept	273.5	4.81	13.16	7810.9	378.4
†Argevna Vanessa 429822	F	161	Aug	673.3	4.85	32.66		
		191	Sept	676.3	4.75	32.12	4757.0	245.22
*†Minnie Ha Ha of Argevna 230085	A	217	Sept	947.1	5.00	47.36	8696.4	456.86
†Thelma of Argevna 305892	A	98	Sept	945.7	3.95	37.36	3366.0	154.70
Ballard Brothers, Ballard Farm, Niles, Mich. Advanced Register Herd Test.								
*Emma of Ballard Farm 265054	A	78	Oct	1171.8	4.41	51.68	3150.1	141.30
*Laura of Ballard Farm 414749	E	67	Oct	772.1	4.14	31.96	1813.1	81.93

Bancroft, Glenn L., Bancroft Acres, Swartz Creek, Mich. Advanced Register Herd Test.

†Clay Hill Valma 433750	C	192	Sept	607.4	4.72	28.67	5740.7	264.00
*†Cliffs' Elm of Ox Bow Farm 284470	A	9	Aug	214.4	4.54	9.73		
		39	Sept	750.7	4.10	30.78	965.1	40.51
S. Bay Cliffs Century 110029 A. R.	D. Elm Leaf 119659							
†Elm Row Ann 452748	E	199	Sept	464.7	5.40	25.09	3936.0	195.73
†Elm Row Annet 452755	F	13	Aug	290.6	3.72	10.81		
		43	Sept	675.5	4.87	32.90	966.1	43.71
S. Kathryn's Africander of White Farms 108105 A. R.	D. Elm Row Anna 400001							
†Elm Row Fern's Queen 452753	G	145	Sept	737.8	4.92	36.30	4288.5	201.35
†Elm Row Goldie 2d 452741	D	191	Sept	456.0	5.22	23.80	4918.8	220.15
†Elm Row Roberta 452747	E	111	Sept	694.0	4.21	29.22	3156.0	134.40
†Louise of Maple Lawn Farm 411301	D	76	Sept	677.9	4.52	30.64	1787.1	76.12
†Marjohnelle P. Glenora 437465	F	87	Sept	604.0	4.94	29.84	1876.3	89.64
†Ox Bow King's Pearl 399463	D	149	Sept	717.5	4.07	29.20	4136.2	161.66
†Thistledown Luella 345069	A	271	Sept	626.4	4.41	27.62	8568.5	405.16

Barclay, Hugh, Douglaston Manor Farm, Pulaski, N. Y.

*Imp. Bella's Cora of Jetteries 305201	A	286	Sept	1211.7	5.53	67.01	14258.6	701.59
*Imp. Douglaston Henrietta Maria 311829	A	232	Sept	1063.4	5.23	55.62	11091.5	494.76
Douglaston King's Alexandra 423887	F	211	Sept	894.8	5.70	51.00	7083.9	543.06
Douglaston King's Charlotte 423810	G	226	Sept	1250.8	5.47	68.42	10783.6	514.08
Douglaston King's Surprise 423888	F	12	Aug	935.8	3.73	34.91		
		42	Sept	1283.7	3.73	47.88	2219.5	82.79
S. Douglaston Coronation King 203611	D. Financier's Surprise 368741							
Douglaston Lady Bethia 423893	G	208	Sept	895.4	5.30	47.46	7195.0	347.31
Douglaston Lady Helen 423882	F	240	Sept	736.7	5.13	37.79	7482.0	331.77
Douglaston Lady Isabella 441416	G	10	June	256.5	4.00	10.26		
		41	July	839.3	4.00	33.57		
		72	Aug	738.5	5.31	39.21	1834.3	83.04
S. Imp. Financier of Myrtle Place 166260 A. R.	D. Douglaston Isabella Angouleme 315690							
Douglaston Lady Lucy 445871	G	17	May	569.3	3.82	21.75		
		47	June	1120.8	3.82	42.81	1690.1	64.56
S. Imp. Financier of Myrtle Place 166260 A. R.	D. Douglaston Mary Teck 330813							
Douglaston Lady Marjory 441418	F	6	Aug	189.4	4.54	8.60		
		36	Sept	996.5	4.54	45.24	1185.9	53.84
S. Imp. Financier of Myrtle Place 166260 A. R.	D. Green Meadow Florinda 315065							
*Douglaston Lady Mary 411749	D	12	July	481.5	5.19	24.99		
		43	Aug	1368.8	5.19	71.04		
		73	Sept	1188.4	5.37	63.82	3038.7	159.85
S. Imp. Financier of Myrtle Place 166260 A. R.	D. Green Meadow Florinda 315065							
Douglaston Lady Rosalind 437228	F	15	July	475.3	4.72	22.43		
		46	Aug	1072.3	4.72	50.61		
		76	Sept	979.6	5.20	50.94	2527.2	123.98
S. Imp. Financier of Myrtle Place 166260 A. R.	D. Imp. Rose IV. of Le Neuf Chemin 291737							
Douglaston Princess Angouleme 385316	D	328	Sept	1011.2	5.57	56.32	12502.5	609.38
*Douglaston Princess Charlotte 369600	B	30	Aug	1500.1	4.83	72.45		
S. Douglaston King Frederick 161527 A. R.	D. Shuttlewick Mirth 129736							
*Douglaston Ultra Louise 347810	A	31	July	1680.1	4.12	69.22		
		62	Aug	1635.3	3.86	63.12		
		92	Sept	1386.6	4.84	67.11	4702.0	199.45
S. Ultra's Anchor of Edgemere 68368 A. R.	D. Imp. Ninette of Grande Rue 304500							
*Imp. Krysta's Mona of Les Jetteries 226875	A	159	Sept	1485.2	4.61	68.47	8916.2	376.37

Basse, William H., "Guernsey Grove," West Allis, Wis. Advanced Register Herd Test.

†Guernsey Grove Hazel 420738	G	243	May	456.7	6.50	29.69		
		273	June	440.0	7.20	31.68		
		304	July	411.1	6.40	26.31		
		305	Aug	13.0	6.40	.83	4673.5	287.5
†Guernsey Grove Ramona 440145	G	125	June	809.6	5.20	42.10		
		156	July	720.0	4.84	34.85		
		187	Aug	674.9	4.45	30.03	5203.6	246.13
†Guernsey Grove Sunbeam 420737	G	265	June	585.8	5.80	33.98		
		296	July	508.2	5.69	28.92		
		305	Aug	133.0	5.69	7.57	6625.9	353.4
*†Guernsey Grove Violet 382565	C	138	June	929.4	4.56	42.38		
		169	July	831.5	4.64	38.58		
		200	Aug	793.9	5.07	40.25	6846.0	310.57
†June of Jennie 475740	G	25	May	817.8	4.25	34.76		
		55	June	894.0	4.56	40.77		
		86	July	831.0	4.10	34.07		
		117	Aug	769.6	4.35	33.48	3312.4	143.08
S. Guernsey Grove Jack 201651	D. Jennie May of Durham Hill 346093							
Noble's Pride 456148	A	144	June	787.2	4.74	37.31		
		175	July	665.8	4.83	32.16		
		206	Aug	653.7	5.09	33.27	6024.4	288.67

Bates, Isabel F., Adelmer Farm, Barrington, Ill. Advanced Register Herd Test.

Shreffwood Miladdie's Beauty 355076	A	92	Sept	1219.4	4.24	51.70	3859.4	168.24
Tianna's Edith 321613	A	269	Sept	885.4	6.02	53.30	9982.4	568.28
Tianna's Jane 449807	G	163	Sept	867.9	5.31	46.09	6117.4	297.03
Tianna's Josephine 449810	G	84	Sept	681.7	5.07	34.56	2065.4	87.55
Ward Acres Honey Sweet 260288	A	363	Sept	458.7	4.89	22.43	13856.1	619.76

Batterman, Henry L., Beaverbrook Farm, Mill Neck, N. Y. Advanced Register Herd Test.

*Antietam Gem's Butterball 2d 419914	C	147	Oct	1003.6	5.67	56.90	5688.3	292.96
Beaverbrook Golden Gem 469753	G	97	Oct	771.5	4.18	32.25	2514.2	100.21
†Beaverbrook Gypsy Jade 397009	D	136	Oct	889.3	4.40	39.13	4694.0	189.63
*Beaverbrook Gypsy Queen 249873	A	193	Oct	949.7	5.32	50.52	8137.4	390.14
Beaverbrook Mary Ann 410172	E	192	Oct	1005.6	4.48	45.05	7611.4	330.30

Brownlie Radiant Rebecca 410171	E	156	Oct	1256.0	4.84	60.79	7184.2	333.61
Eastover's Gem 394647	E	360	Oct	678.3	6.89	46.73	11845.0	668.95
†Good Hope of Homestead Farm 507316	G	157	Oct	634.0	5.07	32.14	4266.5	186.75
*Lucerne's Mattie 387896	D	273	Oct	668.2	5.75	38.42	8721.9	454.95
Beardsley, A. H., Est., Starr Farm, Elkhart, Ind.								
Alexander's Margie Velma 474134	G	214	Oct	742.7	6.98	51.84	6127.3	337.00
Argyll's Faith of Thornwood 413433	G	365	Oct	354.4	4.50	15.95	11544.9	484.3
*Elm Row Dainty 412105	B	133	Oct	1165.7	4.70	54.79	5384.0	223.24
*Elm Row Pollyann's Fern 412104	C	324	Oct	804.4	4.36	35.07	13596.5	579.33
*Elm Row Squaw's Dandy 397849	A	365	Oct	305.1	5.13	15.65	9029.6	419.7
*Floral of Thornwood 352201	A	201	Oct	927.2	5.37	49.79	7852.1	368.46
Frances W. of Thornwood 352200	B	365	Oct	475.1	6.20	29.46	8705.5	472.0
Goldenwood Daisy 390112	D	364	Oct	515.5	5.67	29.23	9777.2	439.19
*Lake Hills Princess Nancy 400134	A	289	Oct	741.1	6.24	46.24	8281.1	461.43
Starr Farm Cornelia 506648	F	101	Oct	715.9	4.57	32.72	2563.1	110.06
Starr Farm Jane 506649	G	15	Sept	357.4	4.50	16.08		
		46	Oct	898.0	4.85	43.55	1255.4	59.63
S. Langwater Alexander 202052	D. Elm Row Blizzard 319536							
Starr Farm Josephine 506650	G	25	Sept	692.2	3.71	25.68		
		56	Oct	939.2	4.20	39.45	1631.4	65.13
S. Thornwood Argyll 187829	D. Faith's Frances of Thornwood 343908							
Starr Farm Katherine 503295	G	214	Oct	768.6	5.90	45.35	5922.6	289.65
Starr Farm Lilly 506645	F	133	Oct	609.8	5.54	33.78	3390.1	164.25
Starr Farm Theodora 506647	G	153	Oct	884.5	5.18	45.82	4499.4	201.85
Bennett, Walter C., Renroc Farm, Morristown, N. J. Advanced Register Herd Test.								
†Coronation Carpatha 447972	F	191	Sept	617.0	4.76	29.37	5000.0	223.20
†Vallevue Kewpie 380209	C	179	Sept	795.4	4.52	35.95	6246.9	263.85
Bennett, W. Sheldon, Renroc Farm, Morristown, N. J. Advanced Register Herd Test.								
†Vallevue Comely 413147	E	14	Aug	389.1	4.12	16.03		
		44	Sept	912.1	4.12	37.58	1301.2	53.61
S. Nom de Guerre 154066 A. R.	D. Coventry Valentine Comely 203989							
Benson, Helen R., Coventry Farm, Princeton, N. J.								
Coventry Brightoria 389024	D	3	May	104.0	4.25	4.42		
		33	June	1355.6	4.25	57.61		
		64	July	1328.7	4.52	60.06		
		95	Aug	1160.0	3.97	46.05		
		125	Sept	1117.4	4.38	48.94		
		156	Oct	1168.6	4.25	49.67	6234.3	266.75
S. Imp. Honoria's Sequel Slogan 126459 A. R.	D. Coventry Bright Topsy 275575							
*Coventry Honoria Blossom 322212	A	2	July	86.6	3.81	3.30		
		33	Aug	1676.8	3.81	63.89		
		63	Sept	1596.8	4.57	72.97		
		94	Oct	1580.7	4.29	67.81	4940.9	207.97
S. Imp. Honoria's Sequel Slogan 126459 A. R.	D. Coventry Fanny Blossom 225031							
Coventry Merry Ruby 437380	G	228	Oct	1013.0	4.12	41.74	8143.8	341.43
Coventry Merry Stella 390491	C	30	Sept	1338.7	3.38	45.25		
		61	Oct	1500.8	4.06	60.93	2839.5	106.18
S. Langwater Coventry 199099	D. Coventry Honoria Stella 297073							
Coventry Princess Brightoria 446443	G	7	Aug	175.7	3.74	6.57		
		37	Sept	937.9	3.74	35.08	1113.6	41.65
S. Langwater Princeton 211012	D. Coventry Brightoria 389024							
Glenburnie Angeline 2d 517893	G	137	Oct	978.2	5.13	50.18	4424.9	224.49
Veda's Mountain Rose 425271	B	152	Oct	1359.1	4.30	58.44	7563.7	336.14
Benson, L. J., Wassaic, N. Y.								
Daisy of Whippoorwill Farm 351725	A	194	Aug	1008.0	4.43	44.65		
		224	Sept	869.7	4.70	40.88		
		255	Oct	842.6	4.99	42.05	8874.1	396.63
Kate of Longview 372958	A	287	Aug	905.8	4.75	43.03		
		317	Sept	773.2	4.81	37.19	11644.1	573.55
		348	Oct	747.1	5.65	42.21		
Phyllis of Longview 437018	C	123	Aug	1264.5	5.08	64.24		
		153	Sept	1162.9	4.95	57.56		
		184	Oct	1095.3	5.56	60.90	7712.7	379.91
Rosalie of Whippoorwill Farm 395631	A	327	Aug	941.2	5.61	52.80		
		357	Sept	633.0	5.51	34.88		
		365	Oct	122.2	5.89	7.20	13942.1	757.8
Bertelson, Hans, Merrilane Guernsey Farm, Eugene, Oregon. Advanced Register Herd Test.								
†Marguerite of Eugene 378083	C	176	Aug	847.1	4.41	37.36	5618.4	277.79
Bethany-Homestead Farms, Incorporated, Honesdale, Pa.								
Bethany Butterfat's Anita 420254	E	16	Aug	450.1	3.83	17.24		
		46	Sept	889.5	4.91	43.67		
		77	Oct	951.6	4.95	47.10	2291.2	108.01
S. Butterfat Que Vive 131222 A. R.	D. Bethany Anita 325791							
Bethany Dewdrop 413997	F	365	Oct	712.2	6.60	47.01	9843.6	597.6
†Bethany Lois 443744	G	153	Oct	775.9	5.25	40.73	4116.0	190.67
Bethany Lullaby 420257	G	365	Oct	452.9	5.31	24.05	10162.6	505.0
Rosamond of Brooklands 491434	F	213	Oct	1047.2	4.09	42.83	7643.3	301.11
Sarnia Iona 305441	A	26	Aug	1137.0	5.10	57.99		
		56	Sept	1367.4	4.72	64.54		
		87	Oct	1310.1	5.20	68.13	3814.5	190.66
S. Langwater Seraph 141688	D. Sarnia Forget-me-not 219840							
Silver-Forest Playon 522844	G	6	July	147.9	4.60	6.80		
		37	Aug	765.1	4.60	35.19		
		67	Sept	712.4	4.75	33.84		

		98	Oct	697.5	5.30	36.97	2322.9	112.80
S. Bethany Playmate 204359	D. Zane's Ona 315936							
Silver-Forest Valencia 523409	G	22	Aug	609.9	3.90	23.79		
		52	Sept	922.7	4.40	40.60		
		83	Oct	878.4	4.85	42.60	2411.0	106.99
S. Silver Forest Ultra Laddie 193048	D. Lou's Poplar Valentine 149949							
Wisconsin Anita 324413	A	9	July	354.0	5.00	17.70		
		40	Aug	1323.3	5.00	66.17		
		70	Sept	1231.9	5.53	68.12		
		101	Oct	1178.1	5.71	67.27	4087.3	219.26
S. Winker's Danny of Fern-Dell 122493	D. Anita of Fern-Dell 240432							
Bingham, Leland C., Edinham Farm, Ravenna, Ohio.								
Edinham Farm Cheer 370482	A	279	Sept	859.7	5.63	48.40	10558.2	496.17
Edinham's Gallant Queen 359285	A	171	Sept	971.0	5.72	55.54	7128.2	344.80
*Edinham's Honor Jane 393962	D	242	Sept	1028.1	4.04	41.54	10722.3	400.33
Guern-Zalee Royal Rose 354072	A	253	Sept	1019.2	4.76	48.51	11140.2	519.01
*Guern-Zalee's Pride 393890	C	163	Sept	1065.3	4.40	46.87	7035.7	315.41
Ivyngton's Jenette 347158	A	365	Sept	69.1	4.70	3.25	10211.1	426.5
*Lincoln Way Fancy Rose 435464	A	123	Aug	1190.9	4.31	51.33		
		153	Sept	1060.9	4.97	52.73	6386.4	299.21
Oaklawn's Buttercup 473443	E	191	Sept	857.0	4.96	42.51	6629.6	309.38
Polly Candota of Playwicky 495295	D	263	Sept	926.8	4.81	44.58	9944.2	429.17
Black, F. B., Raemelton Farm, Mansfield, Ohio.	Advanced Register Herd Test.							
*Caumsett Bertha 380524	A	71	Sept	1206.6	4.86	58.64	3112.3	132.96
*Ivy's Ultra Hope 282088	A	66	Sept	1476.2	4.67	68.94	3185.5	136.80
Langwater Coronal 457756	F	15	Aug	484.1	3.91	18.93		
		45	Sept	1149.0	3.91	44.93	1633.1	63.86
S. Langwater Pharaoh 98719 A. R.	D. Langwater Coronet 304321							
*Magnetta Duchess 244781	A	4	July	149.0	3.37	5.02		
		35	Aug	1424.1	3.37	47.99		
		65	Sept	1451.5	4.17	60.53	3024.6	113.54
S. Shuttlewick Courtier 71210 A. R.	D. Magnetta Belle 76659							
Raemelton Golden Blossom 370588	B	262	Aug	1036.7	4.94	51.21		
		292	Sept	887.7	5.30	47.05	11502.7	530.80
*Raemelton Golden Cheer 365842	A	334	Sept	948.9	4.28	40.61	13826.4	571.94
Raemelton Golden Daydream 461232	G	174	Sept	830.3	4.46	37.03	5934.5	270.66
Raemelton Golden Duchess 461233	G	2	Aug	62.5	4.03	2.52		
		32	Sept	1136.4	4.03	45.80	1198.9	48.32
S. Chedco Laddie 139827 A. R.	D. Raemelton Sunny Duchess 364759							
*Raemelton Golden Flora 370585	A	29	Aug	1398.2	3.94	55.09		
		59	Sept	1387.7	3.94	54.68	2785.9	109.77
S. Chedco Laddie 139827 A. R.	D. Raemelton Flora 318461							
Raemelton Golden Gemsey 479508	G	84	Sept	893.9	4.62	41.30	2549.5	115.47
Raemelton Golden Lass 433773	G	336	Sept	781.4	4.62	36.10	10349.6	486.69
Raemelton Golden Patsey 433775	G	281	Sept	835.0	4.94	41.25	9786.0	453.09
*Raemelton Ramona 331395	A	182	Sept	1305.1	4.04	52.73	9170.6	396.71
Raemelton Royal Princess 448302	G	225	Sept	841.5	4.78	40.22	6982.7	329.04
Raemelton Sunny Belle 388004	D	317	Sept	735.3	4.17	30.66	13334.7	602.05
*Raemelton Sunny Dawn 359567	A	241	Aug	1113.7	4.50	50.12		
		271	Sept	919.2	4.27	39.25	11057.1	485.51
*Raemelton Sunny Hollyhock 370574	A	15	Aug	602.4	4.58	27.59		
		45	Sept	1348.6	4.58	61.77	1951.0	89.36
S. Sunnyvale Sun 103167 A. R.	D. Daisy Raritan of Maple Lawn 172666							
*Raemelton Sunny Lass 370587	A	66	Sept	1316.7	4.54	59.78	2781.0	137.39
Raemelton Sunny Netta 413929	F	230	Sept	794.9	4.71	37.44	8557.4	384.27
*Raemelton Sunny Periwinkle 413923	D	69	Sept	1281.1	4.81	61.62	3153.5	142.13
Blair, D. H., Meridian, Idaho.								
Marie of Hagerman 475994	E	365	Sept	286.1	5.59	15.99	10008.7	557.1
Renaine of Hagerman 340750	A	365	Sept	297.8	6.50	19.36	9166.0	541.7
Zena of Hagerman 502447	F	264	Sept	622.0	6.08	37.82	6007.4	345.91
Zenoria of Hagerman 517520	F	197	Sept	720.2	4.87	35.07	5623.7	244.45
Bogert, Henry L., Rosegill Farm, Urbanna, Va.	Advanced Register Herd Test.							
†Lady Gloria of Rosegill 520081	F	116	Sept	567.7	4.72	26.80		
		147	Oct	497.9	4.55	22.65	3122.2	144.03
Bolton, Chester C., Franchester Farms, South Euclid, Ohio.	Advanced Register Herd Test.							
Belle of Montfaucon 440891	G	152	Sept	828.6	4.81	39.86	4944.6	232.88
Cherie Mae Saucy 457073	G	152	Sept	851.1	4.43	37.70	5582.3	246.74
*Franchester Admirable 401964	D	143	Sept	998.5	5.07	50.62	5295.7	250.18
Franchester Ambition 430653	G	317	Sept	681.3	5.35	36.45	9337.0	432.41
Franchester Career 414971	G	365	Aug	148.3	5.16	7.65	10028.4	513.3
*Franchester Clara 369386	B	140	Sept	1672.4	5.63	94.16	8430.1	391.21
Franchester Glorious 443876	G	197	Sept	786.9	4.83	38.01	6028.0	279.05
Franchester Graceful 438439	G	203	Sept	711.1	5.56	39.54	5618.5	290.15
Franchester Heroine 414970	F	321	Sept	773.8	4.69	36.29	11936.8	554.54
Franchester Inheritance 437372	G	273	Sept	749.4	4.07	30.50	8739.7	370.81
Franchester Katrinka 432429	C	242	Sept	1036.7	4.48	46.44	9448.1	381.57
Franchester Keenness 444139	G	183	Sept	768.3	4.40	33.81	6127.7	248.82
Franchester Rainbow 430652	G	341	Sept	482.8	5.72	27.62	8121.3	410.67
*Franchester Recluse 376848	C	301	Sept	884.0	5.20	45.97	10537.9	492.94
Franchester Recompense 432049	G	280	Sept	546.1	5.36	29.27	6674.3	372.07
Franchester Recruit 411124	E	88	Sept	851.0	4.87	41.44	2913.2	138.25
*Franchester Rosalie 400231	E	297	Sept	776.6	4.80	37.28	11954.2	515.37
*Franchester Solitaire 350839	A	147	Sept	1218.8	5.00	60.94	6863.8	330.16
Franchester Sublime 446729	G	152	Sept	855.7	5.03	43.04	4670.4	213.71
Hiawatha Sovereign Elite 441007	F	365	Aug	179.0	4.71	8.43	10065.6	461.5
*Hiawatha Sovereign Pride 441006	E	283	Sept	895.7	4.11	36.81	10961.6	435.69

Hiawatha Sovereign Windfall 441008	G	283	Sept	783.0	4.66	36.49	9333.6	429.93
Sugarcreek Senna Tiby 408449	F	350	Sept	596.1	5.68	33.86	8623.1	436.18
*Ward Acres Sweetheart 264962	A	126	Sept	1467.1	4.57	67.05	7158.6	294.84
Brandtjen, Henry A., Brandtjen Stock Farms, Farmington, Minn. Advanced Register Herd Test.								
Belle of Berndale 2d 317129	A	337	Aug	856.0	5.06	43.31		
		365	Sept	747.5	5.45	40.74	13623.9	662.0
*Berndale's Beauty 317128	A	132	Sept	962.6	5.69	54.77	5190.3	202.25
Berndale's Linda Belle 383355	C	365	Sept	65.8	5.14	3.38	11795.7	584.0
Berndale's Princess Flora 386455	D	365	Sept	156.2	5.60	8.75	10904.0	585.9
Berndale's Princess Pat 383349	A	365	Sept	883.5	5.03	44.44	16565.3	794.2
Brandtjen's Chi 438679	F	218	Sept	910.5	5.17	47.07	8046.6	412.64
Brandtjen's Conny 445506	E	14	Aug	650.8	3.70	24.08		
		44	Sept	1359.9	4.15	56.44	2010.7	80.52
S. Berndale's Midday King 189260	D. Berndale's Princess Tre-Jur 383352							
Governess of Berndale 393988	C	220	Sept	886.1	4.74	42.00	8694.4	413.15
Paynesville Jessica 276269	A	365	Sept	94.3	5.83	5.50	10244.4	531.9
*Princess Venus of Berndale 383350	A	130	Sept	1183.5	3.80	44.97	5577.3	210.88
Brewer, H. D., Ard-Na-Clachan Farm, Shrewsbury, Mass.								
Ard-Na-Clachan Jane 462037	E	89	Aug	1135.2	4.51	51.20		
		119	Sept	1032.9	5.65	58.36	4432.8	214.00
Ard-Na-Clachan Leader's Clare 462042	G	226	Sept	744.6	6.22	46.31	6349.9	351.28
Brown, A. L., Clear Springs Farm, Concord, N. C.								
*Appin's Effie 399977	A	255	Sept	1142.4	5.18	59.18	11780.3	533.21
*Appin's Empress 396401	A	245	Sept	881.4	5.33	46.98	8946.6	451.35
Eliada's Edna 398741	E	331	Sept	902.5	4.60	41.52	10743.5	496.16
Flouncy of Bachelor's Retreat 415370	D	132	Sept	1125.7	4.81	54.15	5395.9	235.73
Gayoso Marigold 416933	F	341	Sept	597.7	4.98	29.77	8460.1	400.64
Glenburnie Heroine 445126	E	349	Sept	692.4	6.01	41.61	12620.6	637.73
*Klondike Gay Grace 399225	C	243	Aug	1008.2	5.78	58.27		
		273	Sept	898.2	5.80	52.10	10103.7	542.70
*Klondike Gertrude 403992	B	129	Sept	1201.8	4.57	54.92	5673.2	247.05
*Klondike Hope 414795	D	167	Sept	1117.4	5.18	57.88	7015.0	367.72
Klondike Royal Jennie 442723	E	164	Sept	823.6	5.23	43.07	5742.1	283.56
Kneece May Queen 346463	A	363	Sept	357.7	5.08	18.17	11984.6	552.46
Lady of Ponce de Leon 384294	D	355	Sept	499.6	4.85	24.23	9882.0	455.84
Libby of Garden Creek 388274	D	326	Sept	522.4	5.17	27.01	10144.8	466.99
Marie's Gay Vera 363015	A	149	Sept	1089.9	4.39	47.85	6167.8	267.34
*Maxim's Inez of Quail Roost 355031	A	250	Sept	1089.7	5.77	62.88	12195.6	620.68
*Quail Roost Rubie 363371	B	273	Sept	845.8	5.54	46.86	9978.2	508.53
Watershed's Pearl 345395	A	324	Sept	696.5	4.29	29.88	9180.1	388.51
Brown, Charles G., Brownlea Farm, Lexington, Ohio. Advanced Register Herd Test.								
Brownlea Aster 473162	C	7	July	219.3	4.38	9.61		
		38	Aug	1180.7	4.38	51.71	1400.0	61.32
S. Langwater Duvaux 122006 A. R.	D. Brownlea Tulip 225063							
*Brownlea Beautiful 2d 460836	C	248	Sept	911.1	4.86	44.28	5401.4	276.13
Brownlea Beauty 2d 442189	G	106	Sept	963.0	4.00	38.52	3555.0	156.08
Brownlea Hope 524148	F	6	July	178.5	3.86	6.89		
		37	Aug	1053.1	3.86	40.65		
		67	Sept	862.0	4.38	37.76	2093.6	85.30
S. Florham Barrister 203805	D. Brownlea Generosity 314767							
Brownlea Rosamond 448990	C	112	Sept	1285.5	4.34	55.79	5185.3	211.40
Brownlea Rosy 484133	D	9	Aug	275.4	5.52	15.20		
		39	Sept	1098.5	4.07	44.71	1373.9	59.91
S. Florham Triumph 156745	D. Brownlea Roseleaf 342699							
Brownlea White Bloom 383217	A	10	July	303.2	4.23	12.83		
		41	Aug	1217.7	4.23	51.51		
		71	Sept	1302.4	4.64	60.43	2823.3	124.77
S. Langwater Duvaux 122006 A. R.	D. Brownlea Cherry Bloom 291568							
Brown, Donaldson, Mount Ararat Farm, Port Deposit, Md.								
Butterfat Golden Noble's Bloom 432367	G	106	Sept	877.2	5.09	44.65	3231.5	129.92
Challenger's Royal Polly 479601	G	153	Sept	860.4	5.38	46.29	4806.3	211.42
*Cherub's Golden Maiden 352056	A	298	Sept	765.6	4.90	37.51	10251.4	480.06
*Cherub's Golden Rod 451676	E	194	Sept	756.8	5.60	42.38	6106.5	304.35
Cherub's Golden Rosebud 478805	G	365	Sept	333.5	5.16	17.21	9958.6	510.2
Cherub's Jethro Delphinium 478806	G	233	Sept	817.3	5.30	43.32	6712.2	306.12
Cherub's Jolly Wild Rose 479604	G	70	Sept	820.0	4.60	37.72	1957.8	85.05
Cherub's King's Babe 479605	G	85	Sept	968.9	4.30	41.66	2655.3	107.62
Cherub's Merry Maid 478809	G	176	Sept	606.1	6.28	38.06	4341.6	231.72
Cherub's Monsieur's Rose 484282	F	90	Sept	698.9	5.27	36.83	2468.3	114.73
Cherub's Procris Flora 478804	F	22	Apr	590.6	4.13	24.39		
		53	May	825.5	4.13	34.09		
		83	June	751.5	4.76	35.77		
		114	July	710.2	4.49	31.89		
		145	Aug	664.4	5.38	35.74		
		175	Sept	633.5	5.77	36.55	4175.7	198.43
S. Cherub's Royal Challenger of Shorewood 97614 A. R.	D. Monsieur's Procris Flora 295547							
Cherub's Rose's Flora 478802	G	317	Sept	611.1	5.97	36.48	9201.3	437.81
Cherub's Royal Paula 398341	F	365	Sept	247.7	6.05	14.99	11882.8	617.6
Cherub's Springvale Girl 478797	G	365	Sept	244.2	5.46	13.33	8541.7	445.2
Cherub's Steadfast Lucille 478808	G	224	Sept	805.7	4.90	39.48	6987.1	314.44
Cherub's Steadfast Rose 478799	G	365	Sept	240.2	5.15	12.37	8515.8	421.9
King's Beda Flo 360113	B	334	Sept	538.7	5.08	27.37	10212.3	505.48
Monsieur Procris' Maid 307649	A	245	Sept	708.8	5.22	37.00	7953.5	370.25
Monsieur's Cora 479594	F	273	Sept	403.6	5.51	22.24	7741.9	362.29
Monsieur's Golden Maiden 295158	A	200	Sept	1126.7	4.47	50.36	9275.2	369.92

Rosebud's King's Rosalie 408840	B	273	Sept	743.9	6.18	45.97	8566.4	477.39
Rose King's Henrietta 447259	D	150	Sept	951.9	5.40	51.40	5377.6	253.70
Brown, Henry M., Savada Farms, Whitesboro, N. Y. Advanced Register Herd Test.								
*†Africander Knight's Lenora 397515	A	11	Aug	361.2	3.59	12.97		
		41	Sept	1113.4	4.79	53.33		
		72	Oct	1056.6	4.39	46.38	2531.2	112.68
S. Africander Knight 186664 A. R.	D. Blue Bird of Sulphur Spring 302636							
*†Africander Knight's Ruthie 424037	A	189	Oct	642.6	5.68	36.50	5449.6	257.18
*Angeline of Savada Farms 357311	A	174	Oct	783.2	5.66	44.33	6031.3	260.94
†Beaugestilla of Kiptopeke 448723	G	92	Oct	393.7	5.52	21.73	1407.3	73.44
†Greystone Grace 435071	G	260	Oct	402.8	5.77	23.24	4333.7	240.73
†Greystone Mary Lincoln 435072	G	126	Sept	438.6	5.16	22.63		
		157	Oct	295.2	5.26	15.53	2614.8	126.81
Lady Dorothy Royal 441736	G	229	Oct	421.6	5.62	23.69	4256.6	212.36
†Lakeside Evelyn 431181	F	61	Oct	874.3	5.07	44.33	1776.3	88.80
†Lakeside Geraldine 429516	F	122	Sept	348.9	5.35	18.67	2398.4	110.79
†Lakeside Katherine 429517	G	289	Sept	332.5	6.41	21.31		
		305	Oct	153.3	6.41	9.83	7434.8	374.4
†Lakeside Leah 429514	G	174	Sept	395.3	5.90	23.32		
		205	Oct	387.8	5.89	22.84	3776.9	191.64
†Lakeside Trixy 429518	G	261	Sept	137.8	6.65	9.16	4911.9	243.34
†Savada Farms Bright Eyes 430059	G	256	Oct	386.1	6.16	23.78	4695.5	247.71
†Savada Farms Dew Drop 411861	E	161	Oct	679.7	5.30	36.02	4162.0	191.59
†Savada Farms Jewel 434463	G	231	Oct	381.5	5.81	22.17	4216.9	204.56
†Savada Farms Kathlein 436309	G	115	Sept	366.3	5.09	18.64		
		146	Oct	360.0	4.67	16.81	2077.8	92.08
Savada Farms Luster 411860	F	203	Oct	485.5	6.15	29.86	4102.3	207.04
Savada Farms Mingtoy 400967	F	365	Sept	202.7	5.94	12.04	8014.2	436.5
†Savada Farms Polly 455213	G	71	Oct	529.8	4.58	24.26	1310.9	60.51
†Savada Farms Princess 430058	G	136	Oct	533.3	4.76	25.39	2793.1	125.10
Savada Farms Sally 423409	G	344	Oct	337.0	5.67	19.11	6201.5	289.44
*†Teddy's Rose of Savada Farms 295994	A	61	Oct	1140.9	5.11	58.30	2301.3	109.24
†Waldorf Dairy-Bell 383167	B	123	Oct	866.8	4.81	41.69	3875.1	170.17
Buchanan, Noel, Buck-Mor Farm, Buckley, Wash. Advanced Register Herd Test.								
†Buck-Mor Bijou 415883	C	247	Sept	621.4	5.35	33.24	6983.6	341.26
†Buck-Mor Crystal 397538	A	299	July	719.8	6.26	45.06		
		305	Aug	138.2	6.26	8.65	7626.1	440.3
†Buck-Mor Gem 416821	A	302	July	605.2	6.52	39.46		
		305	Aug	59.3	6.52	3.87	7343.2	424.4
*†Buck-Mor Marguerite 416829	E	140	Sept	752.5	5.20	39.13	4286.8	221.79
*Buck-Mor Miss Tannis 415886	E	160	Sept	908.9	5.00	45.45	5796.2	261.83
†Buck-Mor Sybil 449369	G	305	Sept	314.2	4.90	15.40	6263.1	308.4
†River Banks Nella Jay 2d 170913	A	145	Sept	639.1	5.10	32.59	3884.7	183.95
†Thiessen's Helen 303123	A	269	Sept	464.9	5.12	23.80	8413.5	396.76
Buckingham, M. C., Fairview Farm, Cornwall, Pa. Advanced Register Herd Test.								
Balbina 417314	E	162	Sept	909.4	4.97	45.20	5740.1	273.32
Belva of Fairview 325396	A	210	Sept	929.7	4.69	43.60	8806.5	392.28
Duralena 325397	A	70	Sept	1428.4	3.82	54.56	3324.1	133.99
Flandria Ultimas 349586	A	218	Sept	764.5	5.42	41.44	8693.9	414.54
Golden Andrilla 455989	F	18	Aug	557.7	4.17	23.26		
		48	Sept	972.8	4.17	40.57	1530.5	63.83
S. Athlete's Gold Seeker of Stockdale 102564	D. Ultra Temora 279871							
Ingria 385225	B	92	Sept	1214.2	4.63	56.22	3947.9	191.60
Laberta Superior 360360	A	110	Sept	979.1	4.75	46.51	4208.5	192.48
Lancastria 455983	F	79	Sept	1067.5	4.41	47.08	2935.3	132.07
Melta Ultimas 380621	C	317	Sept	710.0	5.70	40.47	11251.1	594.66
Nerissa Prospectress 408520	D	92	Sept	994.8	3.99	39.69	3220.4	137.28
Patoka Ultimas 349581	A	68	Sept	1255.1	3.93	49.33	3084.9	118.50
Talamanca 354207	B	365	Sept	342.6	4.60	15.76	16186.2	730.2
Tana 325393	A	110	Sept	1159.8	3.99	46.28	4245.5	180.16
Tania 325390	A	57	Sept	1344.3	3.87	52.02	2673.6	105.06
Tuscaloosa 455995	G	65	Sept	881.0	4.55	40.09	1933.8	82.51
Ultra C's Super Andrea 455993	G	19	Aug	436.6	4.75	20.74		
		49	Sept	676.6	4.75	32.14	1113.2	52.88
S. Ultra C's Superior of Fairview 198091	D. Takaroa 330769							
Ultra Talladeen 384016	B	31	July	1438.5	5.28	75.95		
		62	Aug	1501.4	3.96	59.46		
		92	Sept	1321.5	3.96	52.33	4261.4	187.74
S. Ne Plus Ultra of Edgemere 64456 A. R.	D. Tania 325390							
Ultra Valrossa 384011	A	85	Sept	1308.5	4.02	52.60	3983.2	161.92
Vega Ultimas 349582	A	69	Sept	1237.0	3.99	49.36	3102.8	133.32
Warrior's Lavender of Fairview 439959	F	64	Sept	822.0	4.52	37.15	1772.9	76.52
Zingarella's Super Munargo 408522	D	70	Sept	1169.7	3.91	45.74	2888.7	108.66
Buckley, H. H., Cathedral Farms, Oneonta, N. Y. Advanced Register Herd Test.								
Cathedral Amabel's Mabel 421825	G	278	Sept	1009.5	4.89	49.36		
		309	Oct	1089.6	5.40	58.84	11745.0	590.20
Cathedral Betty's Belle 436662	G	146	Sept	989.3	5.45	53.92		
		177	Oct	1007.4	5.66	57.02	6146.0	325.96
*Cathedral Dorothy's Lass 368252	B	240	Sept	1494.1	5.70	85.16		
		271	Oct	1500.2	5.83	87.46	16030.3	872.70
Cathedral Jane Rilma 436664	G	153	Sept	1404.9	5.13	72.07		
		184	Oct	1490.3	5.13	76.45	9013.3	449.20
Cathedral King's Rilma-Belle 443171	G	10	Sept	356.9	4.65	16.60		
		41	Oct	1264.2	4.22	53.35	1621.1	69.95
S. Rilma's Cathedral Rose's King 177171	D. Cathedral Beth 345589							
*Cathedral Rhoda's Content 344934	A	334	Sept	1115.4	5.67	63.24		
		365	Oct	1122.9	6.54	73.44	17671.0	945.6

*Cathedral Rosabel 334298	A	186	Sept	1610.8	4.68	75.39		
		203	Oct	906.5	4.70	42.61	10947.5	523.34
Cathedral Rosabel's Rilma 421827	G	234	Sept	994.9	5.85	58.20		
		265	Oct.	955.0	5.48	52.33	9396.4	488.68
Cathedral Rose Rilma 421823	F	294	Sept	1338.4	5.14	68.79		
		325	Oct	1386.0	5.44	75.40	15295.4	773.89
Cathedral Rose Rilma-Belle 444179	G	13	Aug	453.3	5.03	22.80		
		43	Sept	1028.9	5.03	51.75		
		74	Oct	956.2	5.43	51.92	2438.4	126.47
S. Rose's Cathedral Sequel 208449	D. Cathedral Belle's Bright-Eyes 368253							
Burroughs, C. F., Bayville Farms, Lynnhaven, Va.								
Bayville Annabel 429254	F	162	Oct	1020.4	5.20	53.06	6140.6	280.08
Bayville Champion's Dimple 452159	G	82	Oct	1072.8	4.87	52.25	3013.2	135.77
Champion's Bayville Anna 455222	G	31	Oct	1053.9	4.46	47.00		
S. Caumsett Champion 136679	D. Anna's Jay of Bayville 353128							
Champion's Hester of Bayville 453869	G	26	Oct	1002.3	4.16	41.70		
S. Caumsett Champion 136679	D. Pioneer's Lady Hester 261397							
Champion's Linda of Bayville 372672	C	355	Oct	693.4	5.54	38.41	9656.1	510.01
*Darnley's Fair Lady 366828	B	365	Oct	80.4	5.02	4.04	11322.0	551.0
Flo Flo's Gay Lassie 447923	F	85	Oct	985.5	4.44	43.76	2917.1	131.29
Ruayne Hermes Duchess 486654	F	82	Oct	1116.8	3.94	44.00	2968.2	119.90
Ruayne Hermes Rose 444250	E	285	Oct	823.2	5.83	47.99	9440.5	479.03
Ruayne Hermes' Rosebud 449730	F	86	Sept	900.2	5.09	45.82		
		117	Oct	890.9	5.60	49.89	3687.1	172.94
*Verbena of Mobjack 2d 316870	A	358	Oct	857.6	6.06	51.97	12181.2	628.82
Viney of Bayville 429259	F	148	Oct	1114.5	4.58	51.04	5509.9	247.86
Carroll, P. A., Doughoregan Manor Farm, Ellicott City, Md.								
Goodstone Melinda's Actress 238483	A	113	Oct	1380.4	4.15	57.29	5571.7	215.45
Manor Joan 455310	F	229	Oct	835.5	4.92	41.11	7709.7	333.35
Manor Princess 456313	F	226	Oct	867.1	4.28	37.11	7372.7	303.87
Shirley of Doughoregan Manor 470548	D	227	Oct	1112.9	5.34	59.43	10428.6	460.13
Cassatt, E. B., Est., Chesterbrook Farm, Berwyn, Pa.	Advanced Register Herd Test.							
*Ada Butterscotch 284108	A	182	Sept	1020.1	5.15	52.54	7199.8	350.09
*Betty Butterscotch 257060	A	273	Sept	908.7	5.28	47.98	6305.6	302.05
C. F's Gum Drop 430499	F	92	Sept	782.2	4.75	37.15	2563.3	115.78
C. F.'s Honor Bright 424185	G	267	Sept	679.6	5.32	36.15	7428.6	363.10
C. F.'s Star Brandy 424184	G	234	Sept	677.3	6.03	40.84	6165.9	307.98
C. F's Victory Hyacinth 416991	G	242	Sept	729.0	5.98	43.59	7462.8	384.20
C. F.'s Virginia Hyacinth 424186	G	252	Sept	719.9	5.55	39.95	8831.6	420.00
*Rose Hyacinth 238472	A	288	Sept	998.5	4.57	45.63	11172.1	521.72
Caumsett Corporation, The, Huntington, N. Y.								
Caumsett Danish Delight 510358	G	210	Oct	992.7	5.60	55.59	7318.9	353.03
Caumsett Danish Sunbeam 510357	G	192	Oct	1165.2	4.41	51.39	7474.0	319.03
Caumsett Golden Gem 378100	B	175	Oct	1179.4	5.21	61.45	7256.4	343.89
Caumsett Golden Sunshine 415909	B	243	Oct	996.6	5.87	58.50	9247.0	513.47
Caumsett Inez 416720	E	163	Oct	978.2	4.26	41.67	6219.3	271.83
Caumsett Lela 510360	G	145	Oct	930.8	4.38	40.77	4573.2	183.65
Caumsett Northern Charity 415916	B	73	Oct	1083.1	4.41	47.76	2695.3	115.32
Caumsett Northern Gay Lass 426176	E	123	Oct	737.1	5.38	39.66	3494.6	158.07
Caumsett Northern Ronda 430583	F	210	Oct	988.3	4.78	47.24	7249.5	317.91
Caumsett Northern Ruby 426179	E	140	Oct	968.2	5.43	52.57	4911.7	240.29
Caumsett Radiance 426173	E	113	Oct	972.9	5.34	51.95	4270.8	187.84
Central Avenue Dairy, Incorporated, Phoenix, Ariz.								
*Challenger's Laura of Overlook 275405	A	234	Sept	1087.9	4.49	48.85	11338.0	509.88
Nigelle's Golden Blossom 337703	A	1	July	33.7	3.91	1.32		
		31	Aug	1217.0	3.91	47.58		
		61	Sept	1107.5	4.80	53.16	2358.2	102.06
S. Maple Ridge King 161481	D. Lynbrook Methuen's Nigelle 256625							
Champlin, William H., Haven Hill Farms, Rochester, N. H.								
Brightness Again of Haven Hill 482221	A	136	Oct	780.3	4.82	37.61	4059.1	162.57
Eunice of Haven Hill Farms 393765	A	308	Oct	258.1	6.30	16.26	8062.2	371.95
Fannie Fay of Haven Hill 460297	F	123	Oct	775.7	5.78	44.84	3658.6	177.88
Fannie's Pride of Haven Hill 308725	A	315	Oct	159.1	8.05	12.81	7508.2	415.09
Fannie's Queen of Haven Hill 480219	F	365	Oct	308.0	5.41	16.66	10913.3	561.1
Jeanette's Rose of Haven Hill 460296	G	360	Oct	422.5	7.21	30.46	8481.4	478.39
Lucilla of Haven Hill 486495	F	123	Oct	692.3	5.46	37.80	3107.1	137.49
Lucille of Haven Hill Farms 393768	A	165	Oct	506.3	6.25	31.64	3403.3	205.58
Lydia's Lily of Haven Hill 458096	F	135	Aug	814.4	5.10	41.53		
		165	Sept	699.8	5.05	35.34		
		196	Oct	695.4	5.15	35.81	5310.7	258.67
Maggie Lou of Haven Hill 485870	E	184	Oct	724.2	5.31	38.46	5388.9	258.81
Olive's Pride of Haven Hill 457485	C	26	Sept	1032.1	4.65	47.99		
		57	Oct	1102.2	4.65	51.25	2134.3	99.24
S. Sea King of Haven Hill 186914	D. Olive of Haven Hill Farms 393766							
Sally's Bell of Haven Hill 483765	E	105	Oct	609.9	5.79	35.31	2484.0	112.33
Sally's Pearl of Haven Hill 480218	A	136	Oct	575.8	5.35	30.81	2955.9	135.20
Sally's Star of Haven Hill 458094	E	196	Oct	573.9	5.39	30.93	4189.5	200.01
Cheney, B. Austin, Falcon's Flight Farm, Litchfield, Conn.								
Falcon's Darling 334525	A	292	Oct	810.8	5.08	41.19	9562.0	468.75
Falcon's Eidelweiss 346028	A	310	Oct	715.8	5.49	39.30	10286.1	523.18
Falcon's Enid 341636	A	147	Oct	899.3	4.66	41.91	5461.4	249.54
Falcon's Eyra 346026	A	130	Oct	1011.1	5.84	59.05	4896.7	263.70
Falcon's Gentle 363394	A	17	Aug	548.3	4.74	25.99		
		47	Sept	926.2	5.02	46.50		

		78	Oct	912.8	5.25	47.92	2387.3	120.41
S. Ard-Na-Clachan May Royal 115623 A. R.		D. Falcon's Ursula 234478						
Falcon's Geranium 363396	A	27	July	1113.6	4.27	47.55		
		58	Aug	1278.1	3.87	49.46		
		88	Sept	1131.6	4.53	51.26		
		119	Oct	1085.8	4.65	50.49	4609.1	198.76
S. Falcon's William 151519	D. Falcon's Beauty 304556							
Falcon's Happy 437891	B	143	Oct	902.7	5.30	47.84	4457.1	200.10
Falcon's Lactosia 476401	F	235	Oct	839.6	5.16	43.32	7548.3	378.51
Cheney, H. G., Est., Greenway Farm, South Manchester, Conn.								
†Peach Blossom of Greenway 2d 415356	G	305	Oct	329.7	5.84	19.25	6927.7	378.8
†Violet's Blossom of Greenway 415355	F	305	Oct	331.3	6.03	19.98	7468.3	395.0
Claffey, M. E., "Arcadian Guernseys," Waukesha, Wis.	Advanced Register Herd Test.							
†Arcadian Generous 378763	A	238	Sept	636.8	4.96	31.59	7525.9	320.92
†Arcadian Ideyl 379563	C	218	Sept	622.1	5.85	36.39	6901.7	345.53
Arcadian Iris 509954	B	251	Sept	553.9	5.45	30.19	6674.1	335.99
†Arcadian Janice 521305	D	168	Sept	552.4	5.20	28.72	4777.8	211.15
Arcadian Kaprice 504926	G	297	Sept	555.8	5.31	29.51	8829.8	424.86
†Arcadian Karol 504925	G	305	Sept	405.9	5.05	20.50	7864.1	380.3
†Arcadian Katinka 510213	G	291	Sept	565.9	5.34	30.22	8342.7	399.74
Clark, George P., Horse Shoe Falls Farms, Shannock, R. I.								
Horse Shoe Babe 413760	G	365	Aug	346.7	6.16	21.36	11240.6	594.5
*Horse Shoe C. Belle 321774	A	166	Aug	1089.0	4.67	50.86		
		196	Sept	994.2	5.07	50.41	8196.3	382.15
Horse Shoe Diane 413759	G	365	Aug	549.2	4.73	25.98	11187.3	476.2
Horse Shoe La Dolce 385710	D	255	Aug	653.8	5.17	33.80		
		285	Sept	807.5	5.43	43.85	10213.2	434.04
*Horse Shoe La Fleur 385711	D	208	Aug	857.5	5.12	43.90		
		238	Sept	804.5	5.70	45.86	8104.6	405.96
Horse Shoe La Helen 413763	G	298	Aug	785.0	5.57	43.72		
		328	Sept	730.1	5.52	40.30	10876.5	556.92
Horse Shoe La Maiden 385707	D	251	Aug	724.8	5.09	36.89		
		281	Sept	652.5	5.53	36.08	8541.7	430.74
Horse Shoe La Susette 386133	D	295	Aug	608.0	5.42	32.95		
		325	Sept	660.8	4.98	32.91	11655.5	503.32
Horse Shoe May Fly 374031	C	320	Aug	930.1	5.22	48.55		
		350	Sept	874.2	5.51	48.17	12046.6	607.85
Queen Ann of Meadow Springs 468786	E	251	Aug	947.6	4.94	46.81		
		281	Sept	860.9	5.14	44.25	11369.5	492.82
Clausing, Julius, Est., Gusanna Farms, Grafton, Wis.	Advanced Register Herd Test.							
Butter Boy's Favorite 500041	F	343	Sept	336.3	6.55	22.03	5771.7	313.28
†Gusanna's Faithful 426592	F	193	Sept	433.0	5.25	22.73	3928.0	204.82
†Gusanna's Ideal 426595	F	15	June	436.7	4.40	19.21		
		46	July	994.1	4.40	43.74		
		77	Aug	968.9	4.57	44.28		
		107	Sept	760.5	4.38	33.31	3160.2	140.54
S. Rosemount Butter Boy 155404 A. R.	D. Gusanna's Pet 220161							
†Gusanna's Proud Carol 438080	F	98	Sept	776.9	4.88	37.91	2964.1	142.66
Gusanna's Proud Fay 433419	F	172	Sept	585.0	5.35	31.30	4261.4	211.30
†Gusanna's Proud Josie 500040	F	305	Sept	37.2	4.88	1.82	6549.6	302.2
Cleghorn Corporation, Longwoods, Md.	Advanced Register Herd Test.							
†Butterfat's Top Notch of M. B. 421150	G	262	Sept	447.0	5.09	22.75	5215.3	236.06
Cleghorn Bell's Bignonia 387269	D	297	Sept	465.7	5.62	26.17	6845.5	331.70
†Cleghorn Blossom Bonnie Lass 430522	G	170	Sept	462.5	5.15	23.82	3355.9	149.06
†Cleghorn Carol's Clover 412678	E	222	Sept	547.9	6.02	32.98	5285.7	269.14
†Cleghorn Carol's Colleen 430523	G	278	Sept	410.4	6.10	25.03	4625.1	264.11
†Cleghorn Catherine Twilight 427329	F	102	Sept	494.9	5.01	24.79	1916.1	93.07
†Cleghorn Cinna's Flopsy 427331	G	209	Sept	543.7	5.19	28.22	4393.2	208.81
†Cleghorn Euphorbia Elsie 427330	G	189	Sept	658.2	4.55	29.95	5087.2	217.88
Cleghorn Ladybird's Pollyanna 427333	G	267	Sept	461.6	5.21	24.05	5008.8	251.80
Cleghorn Superba's Sweet Pea 427332	G	174	Aug	652.3	5.74	37.44		
		204	Sept	560.1	4.80	26.88	5071.7	229.75
†Cleghorn Surprise's Superba 387270	C	130	Sept	581.0	4.79	27.83	3306.7	162.41
*Imp. De Baugy's Daisy Rose 291726	A	262	Sept	1037.2	4.42	45.84	11068.6	474.12
*Grassland Zenoria 185315	A	252	Sept	1197.9	4.24	50.79	11474.1	482.95
†Meadow Brook Lad's Winner 421147	F	252	Sept	373.0	5.07	18.91	4153.4	197.82
Clyburn, C. F. & Redfearn, W. T., Camden, S. C.								
Heartsease Butterfat Honeymoon 422265	G	342	Sept	421.9	5.76	24.30		
				160.6	5.71	9.17	9752.5	510.09
Codington, A. I., Riveredge Farms, Millington, N. J.	Advanced Register Herd Test.							
†Chance Ada 436867	G	89	Sept	733.4	4.26	31.24	2271.8	86.70
†Chance Alma 375933	C	229	Sept	880.3	4.76	41.90	8942.7	416.32
†Chance Ultra 367194	B	176	Sept	817.8	5.54	45.31	6223.5	311.28
†Gem's Rosary 436870	G	89	Sept	774.3	4.66	36.08	2421.5	104.80
†Gem's Ultra 430136	F	105	Sept	889.0	4.29	38.14	3246.4	118.97
†High Light Daisy Bee 388339	C	99	Sept	959.4	4.46	42.79	3385.8	150.08
High Light Princess 375932	B	198	Sept	870.9	4.54	39.54	6692.7	303.19
†High Light Ultra 395617	C	89	Sept	813.9	4.48	36.46	2616.4	112.87
†Wendmere Regent's Blossom 390620	D	178	Sept	758.3	4.81	36.47	5861.0	267.98
Codington, W. R., Riveredge Farms, Millington, N. J.	Advanced Register Herd Test.							
†Ruth of Rose Lane 432641	G	201	Sept	635.5	4.91	31.20	5347.4	251.97

Codington, W. R., Est., Riveredge Farms, Millington, N. J. Advanced Register Herd Test.								
†Chance Marion 431768	F	89	Sept	561.6	5.26	29.54	1735.7	85.54
†High Light's Harmony 518971	E	117	Sept	768.5	4.24	32.58	3213.9	130.86
Colorado Agricultural College, Fort Collins, Colo.								
*College Etta 368381	A	119	Oct	999.8	4.35	43.49	4392.4	207.25
*College Peggy 296176	A	341	Oct	171.2	4.97	8.51	11736.5	604.28
College Peggy 2d 419751	F	223	Oct	609.6	4.77	29.08	5934.0	272.84
*Golden Libby 357125	B	365	Oct	108.2	5.47	5.92	9759.3	467.3
May Cloud's Red Gold 409949	F	352	Oct	254.1	5.46	13.87	7881.1	391.79
*Trojan's May Cloud 375778	C	285	Sept	272.2	5.32	14.48		
		311	Oct	164.0	5.34	8.76	7169.7	369.4
Compton, Lucius B., The Eliada Orphanage Farm, Asheville, N. C. Advanced Register Herd Test.								
*Eliada's Accident 361473	A	209	Oct	857.7	5.07	43.49	7899.4	377.57
Eliada's Delight 432584	E	123	Oct	964.8	4.59	44.28	3952.9	176.56
Eliada's Dropping Leaf 441979	G	321	Oct	756.4	5.45	41.22	9552.6	485.26
Eliada's Violet Queen 432587	F	223	Oct	691.4	4.78	33.05	5963.7	262.43
*Eliada's Zylpha 356696	A	258	Oct	767.3	4.75	36.45	9380.1	441.30
Grazie's Golden Rod of Eliada 465298	G	90	Oct	672.5	4.28	28.78	1834.4	75.63
Irene Milkyway of Eliada 445503	F	96	Oct	825.0	4.39	36.22	2532.0	106.48
*Lassie's Eliada Queen 340201	A	5	July	144.5	4.39	6.34		
		36	Aug	1051.7	4.39	46.17		
		66	Sept	1021.0	4.08	41.66		
		97	Oct	988.5	4.27	42.21	3205.7	136.38
S. Topsy's Sequel of Oaks Farm 141087 A. R.		D. Itchen's Lassie of Sunset 163160						
May's Minnette of Eliada 461380	G	130	Oct	650.8	4.16	27.07	2826.8	114.45
Millie of Yancey 436984	F	161	Oct	637.8	4.97	31.70	4098.8	177.52
Compton, Lucius B. & Kimble, David, Asheville, N. C. Advanced Register Herd Test.								
Eliada's Pearl Babe 432588	G	365	Oct	650.7	5.87	38.20	9928.6	483.0
Compton, Lucius B. & Trull, Earl, Asheville, N. C. Advanced Register Herd Test.								
Eliada's Orange Blossom 439735	G	219	Oct	780.0	4.17	32.53	6187.8	252.37
Compton, Lucius B. & Vaughn, Brooks, Asheville, N. C. Advanced Register Herd Test.								
Violet's Gypsy Girl of Eliada 465300	G	7	Aug	208.1	3.84	7.99		
		37	Sept	957.0	3.84	36.75	1165.1	44.74
S. Topsy's Sequel of Oaks Farm 141087 A. R.		D. Imp. Island Violet of Fairview 280176						
Comstock, George C., Jr., Carlton Farms, Montrose, Pa. Advanced Register Herd Test.								
Carlton's Daphne 329531	A	177	Oct	534.8	5.70	30.48	4267.6	222.71
†Carlton's Diana 385170	C	17	July	492.2	6.21	30.57		
		48	Aug	775.6	6.21	48.16		
		78	Sept	713.8	4.10	29.27		
		109	Oct	678.2	5.22	35.40	2659.8	143.40
S. Tarbell Farms Royal Mariner 180100		D. Royal Bethabare 273538						
†Carlton's Eileen 353979	A	153	Oct	530.0	4.76	25.23	3592.0	184.38
†Carlton's Freda 436160	F	26	Oct	549.9	5.15	28.32		
S. Tarbell Farms Royal Mariner 180100		D. Nancy Nell 228938						
Carlton's Irene 431802	F	198	Oct	391.2	4.95	19.36	4318.5	194.87
†Carlton's Irma 431801	F	186	Oct	423.0	5.10	21.57	3329.0	173.78
†Carlton's Marjory 353978	A	123	Oct	669.0	4.76	31.84	3001.9	154.25
†Carlton's Mercedes 436158	F	56	Oct	385.4	5.10	19.66	755.7	37.99
†Carlton's Merilee 411619	D	31	Aug	674.4	4.51	30.42		
		61	Sept	637.7	4.45	28.38		
		92	Oct	583.9	4.80	28.03	1896.0	86.83
S. Tarbell Farms Royal Mariner 180100		D. Betsey Bethabare 234336						
Carlton's Royal Clara 413561	F	321	Oct	548.9	5.16	28.32	6553.6	306.77
Connecticut State College, Storrs, Conn.								
Bexpo Bromine Storrs 430420	G	304	Sept	522.5	6.11	31.92	8167.8	427.59
Bubbles Babette Storrs 430422	G	274	Sept	511.6	5.96	30.49		
		305	Oct	426.8	5.41	23.09	7500.4	353.18
*Caprice Brocade Storrs 340388	A	26	Sept	1189.7	4.50	53.54		
		57	Oct	1610.8	4.50	72.49	2800.5	126.03
S. Royal Supreme 137088		D. Brocade Carmine Storrs 255778						
Climax Caprice Storrs 430426	G	115	Oct	1092.4	4.30	46.97	3932.0	161.77
*Nanette Bijou Storrs 341449	A	59	Sept	1417.8	4.98	70.61		
		90	Oct	1400.8	4.70	65.84	4108.1	198.35
Corium Farm, Incorporated, Fond du Lac, Wis.								
Fearless's Peggy 409980	E	290	Sept	370.1	7.00	25.91	6848.2	356.19
Guernfalfa Aura 259578	A	340	Sept	416.0	5.66	23.55	11157.8	532.82
Lady Queen Bee's Madam Queen 324678	A	359	Sept	724.9	5.82	42.19	14074.7	679.81
Lake View Adoris 287809	A	358	Sept	201.8	6.15	12.41	8611.2	416.45
Cornell University, Ithaca, N. Y.								
*Cornell Anchor Beth 412092	E	101	Oct	1225.8	4.63	56.75	4634.5	213.75
Cornell Royal Agate 435460	G	364	Oct	803.5	5.83	46.84	13397.3	627.56
Cornell Royal Beda 435462	G	257	Oct	671.9	5.66	38.03	7438.9	373.49
Cornell Royal Buttercup 391893	E	365	Oct	431.0	7.58	32.67	11581.9	682.6
Rex's Norine 430891	G	288	Oct	712.4	4.79	34.12	8489.0	376.96
Corning, Parker, Corning Farm, Glenmont, N. Y.								
†Arlene of White Farms 254263	A	129	Sept	1106.2	3.73	41.26		
		160	Oct	1087.5	4.29	46.65	6172.7	233.54
†August Girl of Distant View 301078	A	271	Sept	767.4	5.44	41.75		
		302	Oct	632.4	5.51	34.85	10468.3	473.16
†Corning's Etta May 480036	G	183	Sept	694.9	5.79	40.23		
		214	Oct	712.0	6.13	43.65	5507.1	284.99
†Dorthea of Distant View 321349	A	305	Aug	146.7	5.09	7.47	9949.4	457.3
†Gene of Corning Farm 480037	G	85	Sept	753.8	4.94	37.24		
		116	Oct	704.4	5.02	35.36	3004.1	132.65

†Jewel of Distant View 2d 437834	D	150	Sept	965.7	4.60	44.42		
		181	Oct	915.0	4.74	43.37	6237.1	260.65
Cotting, C. E., Chedco Farm, Berlin, Mass.								
*Chedco Elise 317353	A	300	Aug	652.8	7.50	48.96		
		330	Sept	648.6	5.85	37.94	9391.8	544.05
*Chedco Fern 328241	A	333	Sept	842.3	6.31	53.15	11412.5	683.15
*Chedco Helen 332352	A	189	Sept	1055.8	5.44	57.44	7801.9	387.50
Chedco Venus 429401	G	196	Sept	855.6	5.14	43.98	6262.9	304.13
Cottrell, A. M., Est., Maple Lawn Farms, Hopkinton, R. I.								
Brita of Maple Lawn Farms 371117	B	332	Oct	724.8	6.31	45.73	12795.2	642.17
Celeste of Maple Lawn Farm 305220	A	149	Oct	1261.9	4.44	56.03	6670.9	300.88
Clarice of Maple Lawn Farms 394909	E	227	Oct	1028.9	4.63	47.64	9172.5	382.78
Karen of Maple Lawn Farms 371118	B	250	Oct	956.8	5.05	48.32	11241.0	512.20
Lisa S. of Maple Lawn Farm 351527	A	160	Oct	1403.2	4.40	61.74	7912.4	325.51
Maple Lawn Topsy Rose 423050	G	265	Oct	876.6	4.99	43.74	9415.6	414.70
Oaks Farm Eunice 292164	A	30	Sept	1244.7	4.47	55.64		
		61	Oct	1263.8	4.52	57.12	2508.5	112.76
S. Langwater Highlander 100892 A. R.	D. Oaks Farm Barbara 207296							
Pixie of Maple Lawn Farms 383135	B	107	Oct	1586.3	3.74	59.33	5446.3	209.82
Verone of Maple Lawn Farms 408018	E	138	Oct	976.1	4.75	46.36	5323.9	229.79
Yoette of Maple Lawn Farms 357866	A	131	Oct	1058.4	4.33	45.83	5494.3	219.06
Coulter, H. S., Sunny Ridge Farm, Randolph, Wis. Advanced Register Herd Test.								
Blondy of Sunny Ridge 230931	A	307	Sept	339.2	7.24	24.56	7748.5	469.15
†Frieda of Sunny Ridge 452785	C	305	Sept	432.6	5.00	21.63	8107.9	387.7
†Greta of Sunny Ridge 435535	G	251	Sept	600.5	4.76	28.58	6022.3	264.81
†Ida of Sunny Ridge 435536	G	251	Sept	502.3	5.18	26.02	5313.6	262.44
*†Inez of Sunny Ridge 411206	E	163	Sept	687.2	5.60	38.48	4571.9	222.68
†Josephine of Sunny Ridge 329509	A	275	Sept	519.1	5.70	29.59	7744.7	412.35
†Margaret of Sunny Ridge 354919	A	305	Sept	66.1	4.75	3.14	10407.4	444.8
†Marigold of Sunny Ridge 346937	A	305	Sept	602.4	5.23	31.51	9517.2	455.3
†Myrtle of Sunny Ridge 329508	A	171	Sept	670.9	4.79	32.14	6721.8	258.91
†Norma of Sunny Ridge 354918	A	236	Sept	746.4	4.15	30 98	8048.1	328.75
Cox, Louis S., Randot Farm, Methuen, Mass.								
Randot Adventuress 2d 353391	A	173	Oct	836.8	5.19	43.43	5857.8	270.81
Randot Floe 394982	A	278	Oct	833.3	5.05	42.08	9214.0	445.96
Randot Flopmix 432778	C	243	Oct	1117.2	4.80	53.63	10025.8	460.38
Randot Princess 3d 455323	E	365	Oct	59.2	5.52	3.27	8981.1	484.9
Randot Suess 442330	C	365	Oct	363.9	5.17	18.81	10779.7	542.8
Craven, D. Stewart, Salem, N. J. Advanced Register Herd Test.								
†Martine Rouge Rue 464761	G	29	Aug	712.9	4.10	29.23		
		59	Sept	746.2	4.11	30.67	1459.1	59.90
S. Langwater Princeton 211012	D. Imp. Martine II. of Rouge Rue 239234							
Ruby's Honoria Souvenir 448912	G	199	Sept	898.3	4.22	37.91	6464.4	266.50
Crocker, G. H., The Crocker Farms, Cortland, N. Y.								
Foremost Mirene 492495	G	110	Oct	1010.7	4.54	45.89	4051.1	200.97
Hightide's Valultra 435991	G	172	Oct	669.7	5.49	36.77	4852.8	237.98
Mayprince's Bellflower 345230	A	342	Oct	900.8	6.59	59.36	13399.8	720.55
Mayprince's Fleurette 376939	C	293	Sept	708.1	6.19	43.83		
		324	Oct	585.2	6.27	36.69	11651.9	572.89
Mayprince's Janette 339715	A	180	Oct	1119.6	5.67	63.48	8287.4	382.26
Mayprince's Mame 393423	D	293	Oct	699.9	5.80	40.59	9475.9	465.33
Cullum, J. Barlow, Est., Riveredge Farms, Reading, Pa.								
*Belle's Granddaughter 275890	A	208	Oct	889.4	4.71	41.89	8208.5	392.56
*Crescent Pride's Patient Clare 359380	A	131	Oct	1503.1	4.21	63.28	6968.8	276.21
*Pleasant Plains Loyal 450380	D	307	Oct	969.2	5.18	50.20	14058.0	674.13
Riveredge's Crescent Pride 410702	E	118	Sept	613.8	4.30	26.39	3525.8	172.78
Riveredge Ultra May Rose 2d 420251	G	365	Oct	235.9	5.42	12.79	10255.3	495.5
Dane, Ernest B. "Longwood," Center Harbor, N. H.								
Roughwood Cantata 448492	G	81	Oct	913.9	5.16	47.16	2477.1	121.50
Roughwood Fanny 396226	E	295	Oct	744.3	6.46	48.08	9100.4	498.85
Roughwood Galaxy Star 437403	G	257	Oct	744.3	5.93	44.14	6802.0	358.18
Roughwood Hermosa 388617	D	365	Oct	27.2	6.78	1.84	8297.4	483.4
Roughwood Luella 454401	G	7	Sept	191.2	4.05	7.74		
		38	Oct	919.0	4.05	37.22	1110.2	44.96
S. Florham Sensation 214338	D. Lucienne of Roughwood 170500							
Roughwood Margot 359227	B	365	Oct	254.8	6.38	16.26	8664.1	489.4
Roughwood Mignonette 454400	G	27	June	988.8	4.58	45.29		
		58	July	1213.6	4.72	57.28		
		89	Aug	1105.2	4.89	54.04		
		119	Sept	1059.7	5.13	54.36		
		150	Oct	1118.7	5.25	58.73	5486.0	269.70
S. Florham Sensation 214338	D. Roughwood Petite 297975							
Davis, Charles P., Mrs., Crumdale Farm, Berwyn, Pa. Advanced Register Herd Test.								
*Kelso's Adelaide 391690	D	142	Sept	641.9	4.42	28.37		
		173	Oct	630.3	4.63	29.18	3892.2	175.35
*Kelso's Dewdrop 379873	C	140	Sept	863.4	6.27	54.14		
		171	Oct	781.4	6.28	49.07	5344.3	274.44
*Kelso's Golden Lassie 362373	A	154	Oct	590.0	5.51	32.51	3438.9	189.22
Kelso's Judith 437258	G	106	Oct	555.3	4.55	25.27	2095.2	109.63
*Kelso's Lassie 407456	E	98	Oct	772.8	5.69	43.97	2720.2	145.38
*Kelso's Misty Morning 238802	A	171	Oct	696.4	5.32	37.05	4538.7	226.80
*Royal's Hope of Pomeroy 183643	A	96	Oct	920.5	5.01	46.12	3238.3	145.27
*Strongheart's Golden Maid 303679	A	140	Oct	866.9	3.87	33.55	4565.7	185.82

De Barry, C. D., De Barry Farm, Palatine, Ill. Advanced Register Herd Test.

†Cupidor's Pearl of Maple Lawn 377098	C	167	Sept	601.5	4.86	29.23	4817.7	213.40
†Fawndaway Delight 365940	A	64	Sept	785.5	3.99	31.34	1786.2	72.46
†Lockshore Admiration 450440	G	71	Sept	711.5	4.03	28.67	1718.9	65.24
†Lockshore Brilliant Lady 437975	F	282	Sept	202.7	6.05	12.26	5728.2	286.7
†Lockshore Easter Lily 421320	F	305	Sept	21.3	4.77	1.02	9124.6	500.3
†Lockshore Romance 450437	F	59	Sept	754.2	4.78	36.05	1542.1	66.78
†Lockshore Roxianna 396263	E	305	Sept	145.9	5.41	7.89	8690.3	397.7
†Pleasant View Gipsy 380214	C	273	Sept	462.6	5.02	23.22	6537.3	321.05
†River Valley Doris 440951	B	87	Sept	904.6	5.37	48.58	2765.1	136.44
†Supreme Susie of Capitol View 333082	A	230	Sept	738.5	5.69	42.02	8504.2	385.49
†Wawbeek's Betty 410632	A	217	Sept	644.5	5.49	35.38	6417.5	305.97

De Normandie, James, De Normandie Farm, Lincoln, Mass. Advanced Register Herd Test.

†Broadmeadows Evangeline 474207	E	59	Sept	1010.6	4.75	48.00	1996.9	93.37
†Broadmeadows Rita 315003	A	72	Sept	832.7	4.60	38.30	2288.9	115.08
†Gibson's Kate 479149	D	134	Sept	627.2	4.55	28.54	3234.9	148.80
†Merit's Forget-me-not 471496	E	134	Sept	709.7	4.75	33.71	3494.3	158.11
†Palotterie Rose of High Rock 388516	C	72	Sept	1221.0	4.85	59.22	2954.2	147.63

De Normandie, Robert L., De Normandie Farm, Lincoln, Mass. Advanced Register Herd Test.

*†Foxburg's Neater's Gillyflower 323051	A	168	Sept	1187.2	5.45	64.70	7999.3	432.90
†Lincoln Lily 421065	G	254	Sept	521.8	4.77	24.89	6399.6	276.74
†Lincolnwold Playfair 408447	E	145	Sept	650.0	4.71	30.62	3540.1	167.12
†Millbrook Nancy Lyman 451399	E	145	Sept	794.2	4.90	38.92	4503.5	216.76

Dietrich Company, The, Bremen, Ind. Advanced Register Herd Test.

†Frances of Owen's Place 470719	E	16	July	428.3	3.75	16.06		
		47	Aug	845.7	3.70	31.29		
		77	Sept	713.2	4.00	28.53	1987.2	75.88
S. Park's Roger 110034 A. R.	D. Freckles of Owen's Place 167581							

Dietrich Farms, Incorporated, Bremen, Ind. Advanced Register Herd Test.

†Blossom of Owen's Place 524577	G	3	July	85.9	3.26	2.80		
		34	Aug	997.1	3.26	32.51		
		64	Sept	795.1	4.31	34.27	1878.1	69.58
S. Cherub's Marshall's Beauty 12[illegible]066	D. Wonder Blossom of Owen's Place 338417							
*†Little Myra of Owen's Plac 312718	A	90	Sept	1050.5	4.85	50.95	3659.8	168.97
*†Lydia of Owen's Place 469214	D	68	Sept	905.0	4.94	44.71	2227.5	92.81
†Mistletoe of Owen's Place 447424	G	61	Aug	815.9	4.76	38.84		
		91	Sept	738.7	4.90	36.20	2407.7	118.63

Dinsmore Dairy Company, Dinsmore, Fla.

Babe of Inspiration Ranch 351752	A	229	Sept	1058.6	5.52	58.43	9177.0	408.56
Pride of Mileybright 304543	A	152	Sept	858.8	5.75	49.38	4967.4	245.51

Douglas, Elizabeth, Spring Farm, Tilly Foster, N. Y. Advanced Register Herd Test.

†Stadacona Babs 437198	G	264	Oct	554.6	5.54	30.72	6276.2	288.69
†Stadacona Barbi 375269	C	298	Oct	490.8	6.26	30.72	7889.8	440.08
*†Stadacona Bluette 364809	A	29	Sept	1158.3	5.04	58.38		
		60	Oct	1192.6	4.24	50.57	2350.9	108.95
S. Imp. Cherry's Victor 172551 A. R.	D. Stadacona Blossom 302785							
†Stadacona Bossey 428689	F	161	Oct	576.6	5.66	32.64	3706.9	205.88
†Stadacona Christmas 428690	G	302	Oct	542.7	5.36	29.09	7001.1	340.71
†Stadacona Rexella 423726	G	296	Oct	650.3	5.42	35.25	7712.2	424.02
*†Stadacona Rosebud 350770	A	98	Sept	1106.0	4.76	52.65		
		129	Oct	1015.1	5.39	54.71	4819.4	230.73

Drew, Fred, Est., Kenilworth Farm, McLean, Va.

Kenilworth Duplicate's Trona 386441	B	16	Aug	597.2	4.39	26.22		
		46	Sept	1158.3	4.77	55.25	1755.5	81.47
S. Foremost's Toreador 130650 A. R.	D. Kenilworth Flora M. Duplicate 283117							
*Kenilworth Fairy 330658	A	247	Sept	751.0	4.93	37.02	9551.1	464.11
Kenilworth Min's Cynthia 401064	E	298	Sept	423.9	5.32	22.55	7084.5	387.48
*Kenilworth Sue's Clair 401065	E	233	Sept	944.5	4.68	44.20	10395.9	460.97
Kenilworth Sylvia's Hannah 426564	G	365	Sept	89.4	4.91	4.39	8212.3	401.6

Dunn, F. L., Dunrovin Guernsey Farm, Farmington, Mich. Advanced Register Herd Test.

†Brookwood Diana May 427200	F	80	Oct	736.0	4.15	30.54	2053.1	89.11
†Brookwood Glendora 421422	F	3	Sept	64.4	5.56	3.58		
		34	Oct	828.1	5.56	46.04	892.5	49.62
S. Brookwood Roderick 205902	D. Brookwood Galatea 362765							
*†Fancier's Cosyetta of Belmont 370339	C	260	Oct	214.4	4.30	9.22	6876.6	299.66
Gloria's Maybelle 373722	B	271	Oct	708.0	4.66	32.99	7913.4	352.36
*†Louise's Pearl 394090	D	84	Oct	895.0	4.58	40.99	2830.1	113.70
†Penasa Susanne of Silver Lake 439588	E	228	Oct	537.3	4.33	23.27	5420.7	257.25
†Penasa White Anna 344236	A	15	Sept	567.2	4.72	26.77		
		46	Oct	1195.4	4.72	56.42	1762.6	83.19
S. Venture's Prince Carol of Silver Lake 132939	D. Chief's Annette of Silver Lake 272430							
†Rosebud of Mecosta County Farm 326278	A	264	Oct	786.8	4.61	36.27	10134.1	407.52
†Rose Mary of Mecosta County Farm 470123	E	272	Oct	718.9	4.50	32.35	8584.8	383.73

du Pont, Pierre S., Longwood Farms, Kennett Square, Pa. Advanced Register Herd Test.

*Longwood Fairy 336981	A	335	Oct	813.1	4.99	40.57	12302.6	536.20
*Longwood Haha 381128	C	187	Oct	680.3	5.26	35.78	6036.9	282.11
*Longwood Halley 381130	C	145	Oct	1112.6	5.25	58.41	5761.8	272.08
Longwood Honeybee 401327	E	329	Oct	746.4	5.61	41.87	10277.1	489.83
Longwood Ileam 409498	F	337	Oct	772.1	4.99	38.53	9986.7	476.43
Longwood Income 412524	E	145	Oct	1132.5	5.02	56.85	5978.3	274.36
Longwood Indian Girl 412526	F	255	Oct	763.9	5.26	40.18	7480.9	354.87
Longwood Irene 419775	G	303	Oct	698.0	5.84	40.76	7709.3	397.52

Longwood Isabel 423622	G	278	Oct	686.3	5.57	38.23	7438.0	378.55
Longwood Ivy 423624	G	266	Oct	691.4	5.78	39.96	7357.8	382.26
Longwood Jade 436570	G	170	Oct	933.1	5.27	49.17	5867.0	279.41
Eby, Mervin, Lookwell Farm, Elkhart, Ind. Advanced Register Herd Test.								
*Duplicate's Choisie of L. F. 361679	A	152	Sept	1286.8	4.47	57.52	7310.5	300.21
Fern of Lookwell Farm 417017	D	152	Sept	858.7	4.92	42.25	4959.2	227.91
*†Fi Fi's Cherub of L. F. 388767	C	31	Aug	1434.5	4.29	61.54		
		61	Sept	1191.4	4.33	51.59	2625.9	113.13
S. Fi Fi's Nobleman of East Lynne 1151250 A. R.		D. Cherub's Victoria of Lookwell Farm 219497						
Fi Fi's Nancy of Lookwell Farm 417018	E	152	Sept	739.7	4.64	34.32	4490.0	209.77
Jean of Hoovens Farm 405787	D	152	Sept	920.7	5.58	51.38	5426.8	253.23
*Lassie of Lookwell Farm 303200	A	365	Aug	266.3	5.42	14.43	12370.1	728.3
Lookwell Levity 439954	G	289	Sept	851.5	4.50	38.32	10455.5	450.68
Lookwell Nellie 439955	G	304	Sept	563.7	5.25	29.59	7950.4	380.26
Lookwell Red Rose 426386	G	365	Sept	311.8	5.24	16.34	13228.0	586.0
Lookwell Sunrise 432336	G	365	Sept	682.6	5.75	39.25	11463.1	518.0
Edelen, J. W., Homestead Farm, Glenarm, Md.								
Moughon Perry's Mary 487002	F	332	Oct	663.9	5.88	39.04	10712.8	557.11
Emerson, Anne P., Brooklandwood Farms, Brooklandville, Md.								
Brooklandwood Bon-Ton 393905	D	156	Oct	786.8	6.23	49.02	4590.8	241.37
Brooklandwood Gift 388961	D	289	Oct	328.0	7.00	22.96	5918.7	336.52
Brooklandwood Gloria 390226	D	163	Oct	642.2	5.82	37.38	4623.1	224.37
*Brooklandwood Happy Girl 382882	D	258	Oct	730.8	5.80	42.39	8092.6	405.59
Brooklandwood Kitty Girl 393907	E	349	Oct	534.2	6.80	36.33	9535.3	517.87
Brooklandwood Sunset 411027	G	365	Oct	228.0	6.37	14.52	9182.7	449.2
*Ideal of Lowebrook 247966	A	257	Oct	846.1	4.40	37.23	10218.2	427.98
Independence Milkmaid 419299	F	208	Oct	772.6	5.66	43.73	6257.3	300.44
Select's Milkmaid 367884	B	264	Oct	868.2	5.79	50.27	9908.4	466.22
Endicott, John, "Brookwood," Bloomfield Hills, Mich.								
Brookwood Clover 308061	A	247	Sept	794.4	5.35	42.50	8116.3	398.98
Brookwood Jacqueminot 350243	A	190	Sept	885.1	4.64	41.07	6488.1	264.04
Brookwood Phyllis 383669	D	214	Sept	1225.0	3.90	47.78	10095.4	414.85
Brookwood Pink 337737	A	219	Sept	1135.5	3.74	42.47	10194.7	390.33
Brookwood Polly 332224	A	267	Sept	1085.6	4.13	44.84	10948.2	459.33
Brookwood Ramona 335887	A	273	Sept	865.6	5.08	43.97	11211.0	526.04
Brookwood Rhododendron 375845	C	255	Sept	846.5	5.49	46.47	8809.6	478.42
Brookwood Royal's Gypsy 305943	A	183	Sept	1194.2	4.06	48.48	8911.9	374.66
Ensor, Joseph C., Montfaucon Dairy, Cockeysville, Md. Advanced Register Herd Test.								
May Palmer of Montfaucon 428993	F	184	Aug	750.7	5.46	40.99		
		214	Sept	594.4	5.31	31.56	6434.8	322.46
Ensor, Wilmer C., Montfaucon Dairy, Cockeysville, Md. Advanced Register Herd Test.								
Joan Cole of Montfaucon 416849	E	92	Aug	828.9	4.51	37.38		
		122	Sept	576.9	4.56	26.31	3469.6	155.60
Eppler, William E., Chinquapin Farms, Morristown, N. J.								
*Florham Country Rose 370091	B	280	Oct	867.3	4.72	40.94	10161.3	420.73
*Franchester Beauty 292721	A	297	Oct	977.2	5.33	52.08	13409.1	638.56
*Glenburnie Emaline 411383	B	350	Oct	867.8	6.15	53.37	13575.4	735.05
Wendmere Geanette 379539	C	289	Oct	1097.6	5.34	58.61	13912.1	665.89
Wendmere General's Valentine 398879	E	281	Oct	951.9	5.16	49.12	10246.9	487.51
Wendmere Geraldine 410024	E	171	Oct	1057.3	5.50	58.15	6411.7	324.43
Wendmere Marion 379531	B	248	Oct	982.1	5.31	52.15	10805.0	534.11
Wendmere Quarto's Idora 379537	C	251	Oct	955.8	5.48	52.38	10494.7	536.32
Erf, William, Chestnut Ridge Farm, Bellevue, Ohio. Advanced Register Herd Test.								
†Chestnut Ridge Bessie Ann 453246	G	114	Sept	649.5	4.45	28.90	2852.2	119.78
*†Chestnut Ridge Bessie Jean 441596	D	129	Sept	948.0	4.06	38.49	4743.4	223.60
*†Chestnut Ridge Betty Jean 397216	B	305	Sept	308.1	5.50	16.95	9665.4	517.5
Chestnut Ridge Cherub's Dimple 438638	G	181	Sept	580.4	4.34	25.19	4634.0	201.44
*Chestnut Ridge Iona Jemina 335893	A	248	Sept	620.2	4.34	26.92	8028.3	395.13
†Chestnut Ridge Sunny Jean 517297	G	175	Sept	833.7	5.00	41.69	5187.7	242.72
Fairlawn Farms, Incorporated, Adelphia, N. J. Advanced Register Herd Test.								
†Bright Lad's Topsy 423371	F	11	July	329.4	4.60	15.15		
		42	Aug	991.7	4.63	45.92	1321.1	61.07
S. Hardwick's Bright Lad 180929 A. R.		D. Royelen's Sally 349047						
*Coker Proud Carnation 363346	B	250	Sept	1025.3	4.92	50.44	9841.3	476.49
Daisy's First Chic 368296	A	19	Aug	820.0	4.79	39.28		
S. Winston Farms Golden Raymond 187045		D. Matyiko Farm Daisy 315263						
Dorothy's Springtime 463797	F	222	Sept	848.0	5.69	48.25	7174.3	367.50
Foxdean's Butter Maid 408705	F	295	Sept	787.9	5.66	44.60	10163.9	490.06
Foxdeans Charity 369656	A	25	Aug	1079.3	4.32	46.63		
S. Handsome Golden Charlie 75362 A. R.		D. Winston Farms Charity 146220						
Freehold's Imogene 368688	A	189	Sept	839.2	4.69	39.36	6606.4	320.97
Hazel's Maxim's Ada 362191	A	192	Sept	1133.2	5.03	57.00	8399.6	414.01
Hindsdale Golden Marilea 442643	G	176	Aug	918.6	4.62	42.44		
		206	Sept	838.1	4.80	40.23	6801.1	307.78
Inverness Kiss 374977	A	59	Sept	1244.5	5.91	73.55	2481.8	135.04
*Knollwood Gentian 286987	A	365	Sept	142.1	5.50	7.82	12441.1	612.5
Knollwood Rosamund 425885	G	277	July	810.0	6.46	52.33		
		308	Aug	679.3	8.03	54.55		
		338	Sept	397.8	8.12	32.30	9839.7	548.22
Knollwood Rose Cammelia 426463	G	166	Sept	778.7	4.78	37.22	5312.3	256.90
Knollwood Zea 413104	E	201	Sept	903.9	5.54	50.08	8129.8	386.55
*Lesbia's May of Salem 382753	A	160	Sept	1008.6	5.00	50.43	6005.9	263.93

Marymede's Golden Loretta 329670	A	30	Apr	1184.2	5.08	60.16		
		61	May	1163.7	5.60	65.17		
		91	June	1196.4	4.68	55.99		
		122	July	1038.6	4.74	49.23		
		153	Aug	1021.3	5.32	54.33		
		183	Sept	851.1	5.10	43.41	6455.3	328.29
S. Coker Golden Cavalier 124745 A. R.	D. Friendship Loretta 156235							
Maxim's Nancy of Burkeville 382127	C	304	Sept	820.7	5.07	41.61	10848.3	538.29
Maxim's Polly Anna 455680	G	284	Aug	677.2	5.20	35.21	8358.4	438.03
Oaks Farm Harmony 359969	A	80	Aug	1355.6	4.41	59.78	3539.2	154.77
Oaks Farm Hazel 360270	A	114	Sept	1214.8	4.82	58.55	4959.9	233.91
Pride of Tip Top Farm 392461	E	365	Sept	7.0	7.76	.54	9974.2	544.4
Quail Roost Maxim's Puff 514920	G	127	Sept	836.6	5.26	44.01	3878.0	189.56
Quail Roost Sam's Constance 514921	G	25	Aug	907.3	4.03	36.56		
S. Classy Sam of Fellowship Farms 161443 A. R.	D. Paramount Glorious Constance 341907							
Sam's Queen of Sunny Slope 422188	D	30	Sept	1335.8	4.55	60.78		
S. Fellowship Sam's African 197196	D. Princess Queen of Sunny Slope 333216							
*Sunnybrook Jade 292035	A	159	Sept	784.5	4.45	34.91	5999.5	260.91
Sunny Slope Astrologer 424322	D	13	Aug	355.1	4.57	16.23		
S. Lindy's Yarico 180528	D. Rosa Abelard of Maulton 347857							
Valkyrie Nan 356858	A	22	May	956.5	4.71	45.05		
		52	June	1339.7	4.23	56.67		
		83	July	1340.3	4.31	57.77		
		114	Aug	1241.2	5.46	67.77		
		144	Sept	1026.0	5.19	53.25	5903.7	280.51
S. Brookmead's Masterful 120576 A. R.	D. Nan of Barry Farm 135307							
Westmont Duchess 436219	F	18	Aug	601.5	4.06	24.42		
S. Marguerite's Lindy 187889	D. Duchess of Derrickson Farm 356115							
Winsome of Garden Creek 401682	E	311	Sept	777.5	4.86	37.79	11335.5	530.98
Fairweather, George O., Willow Hill Farm, Barrington, Ill. Advanced Register Herd Test.								
†Beauty's Begonia 403697	D	210	Sept	695.9	4.90	34.10	5795.9	251.37
†Graceland Coquette 299416	A	302	Sept	452.7	5.45	24.67	7100.8	336.00
†Graceland Gypsy 268411	A	198	Sept	811.5	5.24	42.52	6411.8	319.81
†Graceland Lila Lee 299418	A	79	Sept	1035.2	3.81	39.44	2723.2	105.11
†Graceland Milkmaid 318884	A	270	Sept	412.7	4.11	16.96	7464.4	369.24
†Graceland Radiance 239884	A	183	Sept	768.4	4.72	36.27	6135.6	266.46
†Lad's Milk Maid 437133	F	300	Sept	469.9	4.66	21.90	7398.8	311.20
*†Sedgley Anetta 299531	A	68	Sept	1053.8	4.14	43.63	2413.8	100.75
†Sedgley Coronet's Fairy 420401	B	79	Sept	911.6	4.80	43.76	2290.9	110.94
Sedgley Rossella 410670	A	150	Sept	1005.0	4.14	41.61	5670.2	240.66
†Topaz Blossom 296668	A	137	Sept	832.0	3.94	32.78	4349.6	167.28
†Topaz Daisy 416043	E	192	Sept	837.4	4.14	34.67	7140.7	274.57
†Topaz Fairy 405063	E	199	Sept	552.5	4.96	27.40	6377.2	264.93
†Topaz Honey 385433	C	233	Sept	778.6	4.67	36.36	6877.7	305.94
†Topaz Queen 450970	G	73	Sept	864.6	4.62	39.94	2109.8	87.63
Topaz Richesse 385385	D	365	Sept	453.9	4.80	21.79	10897.6	468.3
†Topaz Rose 407794	D	120	Sept	873.4	4.71	41.14	3952.5	169.30
†Topaz Sweetheart 385432	C	162	Sept	1037.4	4.05	42.01	6521.7	258.52
Farm & Trades School, The, Thompson's Island, Boston, Mass.								
Thompson's Island Anne 420046	B	217	Sept	906.3	4.85	43.96	7659.9	369.36
Thompson's Island Fannie 461008	E	365	Sept	159.9	7.29	11.66	10958.4	645.6
Thompson's Island Hilda 503280	F	295	Sept	692.3	5.07	35.10	8424.7	408.50
Thompson's Island Ina 503281	F	299	Sept	662.9	4.57	30.29	7558.0	336.94
Thompson's Island Nellie 512682	F	208	Sept	750.2	5.55	41.64	6525.5	338.68
Thompson's Island Questa 523655	G	122	Sept	786.1	4.54	35.69	3434.8	156.44
Ferguson, H. R., Walnut Grove Farm, Kirkwood, Pa.								
Hazel of Walnut Grove 419169	F	206	Oct	1156.3	4.84	55.96	8124.9	389.11
Ferguson, R. H., Walnut Grove Farm, Kirkwood, Pa.								
Destiny of Walnut Grove 2d 396480	E	249	Sept	814.8	4.62	37.64		
		280	Oct	810.0	4.67	37.83	9116.7	391.84
Gertrude of Walnut Grove 384740	C	92	Oct	1356.0	4.05	54.92	4458.4	188.67
Golden of Walnut Grove 400736	D	100	Oct	1018.4	4.19	42.67	3439.3	150.18
Golden Rose of Walnut Grove 396476	C	92	Oct	1094.6	4.10	44.88	3414.3	145.44
Minnie Lee of Walnut Grove 419165	F	279	Oct	881.4	6.03	53.15	9825.2	472.69
Princess of Walnut Grove 428656	G	280	Oct	877.5	4.94	43.35	8929.2	394.80
Rosie of Walnut Grove 353145	A	280	Oct	777.1	4.42	34.35	11105.0	506.53
Thelma of Walnut Grove 428655	G	190	Oct	736.8	5.16	38.02	5413.4	264.10
Ultra Eleanor of Walnut Grove 344971	A	280	Oct	819.1	4.68	38.33	10681.0	448.03
*Valleywood Cavell 406937	A	77	Oct	1243.9	3.94	49.01	3242.0	144.52
Fretz, William F., Fritzlyn Farms, Pipersville, Pa. Advanced Register Herd Test.								
*†Fritzlyn Butter Gift 368757	B	79	Sept	1304.6	4.50	58.71	3254.9	164.87
Fritzlyn Foremost Lily 460027	G	26	Aug	810.7	4.35	35.27		
		56	Sept	977.4	4.12	40.27	1788.1	75.54
S. Cosquay's Foremost 128093 A. R.	D. Fritzlyn Gifted Lily 364360							
*†Fritzlyn Gemsey 346173	A	71	Sept	908.5	4.60	41.79	2595.4	108.25
Fritzlyn Generous 437456	F	97	Sept	1141.3	3.99	45.54	3832.9	151.69
Fritzlyn Genesis 437455	F	168	Sept	955.0	5.23	49.95	5903.1	272.27
Fritzlyn Gentle 449916	G	206	Sept	610.8	6.32	38.60	6312.1	332.25
*†Fritzlyn Heiress 378170	B	124	Sept	1070.6	4.94	52.89	4842.2	249.31
†Fritzlyn Huntress 420576	E	127	Sept	938.3	5.55	52.08	4250.8	214.06
Fritzlyn Jeanette 2d 420585	F	234	Sept	935.6	4.20	39.30	8054.3	331.50
†Fritzlyn Joy 450664	G	99	Sept	682.3	4.53	30.91	2495.8	117.37
Fritzlyn Jubilee 449918	F	169	Sept	858.4	5.83	50.04	5345.3	286.87
Fritzlyn Jupiter's Gemini 449919	G	119	Sept	964.5	4.89	47.16	4031.4	185.76
Fritzlyn Marguerite 2d 408148	F	322	Sept	870.6	5.75	50.06	9565.2	507.39
Fritzlyn Marquise 420582	G	342	Sept	907.7	4.83	43.84	12292.7	522.64

*†Fritzlyn Quaint 383306	C	90	Sept	893.5	4.85	43.33	2921.7	134.94
Fritzlyn Romance 458114	G	141	Sept	750.7	4.62	34.68	3955.5	182.24
Fritzlyn Satellite 420577	F	237	Sept	799.4	5.83	46.61	7094.2	398.56
Fritzlyn Trojan's Gem 420581	F	217	Sept	1012.1	4.59	46.46	7339.6	349.12
Frew, William A. & Elizabeth A., Norwood Farms, Quarryville, Pa. Advanced Register Herd Test.								
*†Betty of Penn View 390360	A	13	June	469.9	4.47	21.00		
		44	July	1200.9	4.47	53.68		
		75	Aug	1076.9	4.60	49.54	2747.7	124.22
S. Kemah Sloganson 159328 A. R. D. Sunnyside's Paula 183456								
*†Bloom of Pioneer Point 374191	B	28	May	1245.6	4.49	55.93		
S. Brown Derby of Pioneer Point 161410 A. R. D. Ranchman's Mopsey of Locust Hill 141714								
Frewvale Bonnie Lassie 458467	G	31	Aug	998.1	3.90	38.93		
		61	Sept	983.0	4.80	47.18	1981.1	86.11
S. Kemah Sloganson 159328 A. R. D. Countess of Penn View 303333								
Grassland Valena 412969	E	25	May	1025.2	3.97	40.70		
		55	June	1312.0	3.97	52.09		
		86	July	1259.6	4.10	51.64		
		117	Aug	1178.0	4.43	52.19		
		147	Sept	1100.0	4.17	45.87	5874.8	242.49
S. Grassland Polly's Valentine 98473 A. R. D. Grassland Benaquel 263673								
†Marinao of Montfaucon 265677	A	21	June	693.4	5.10	35.36		
		52	July	1124.1	4.72	53.06		
		83	Aug	1039.1	4.36	45.30		
		113	Sept	948.7	4.97	47.15	3805.3	180.87
S. Hocotia 100825 D. May Spotswood of Paradise 108810								
*Pilot's May Rose 381912	C	20	May	1098.8	4.00	43.95		
		50	June	1501.2	4.00	60.05		
		81	July	1448.1	3.90	56.48		
		112	Aug	1314.7	4.43	58.24		
		142	Sept	1188.1	4.47	53.11	6550.9	271.83
S. Langwater Pilot 176205 A. R. D. Golden May Rose of Hill Girt Farm 170617								
Friedrichs Brothers, Western Glow Farm, Bow, Wash. Advanced Register Herd Test.								
†Fir Ridge Dana 432527	F	114	Sept	922.4	4.96	45.75	3633.4	180.83
*Lena Girl of Mountain View 199725	A	365	Sept	132.3	6.21	8.22	14219.6	802.4
Maid of Lopez 204015	A	365	Sept	418.8	5.92	24.79	13862.7	673.7
†Minerva of Waldo Hills 389123	C	106	Sept	1420.3	4.26	60.50	5525.7	240.93
†Violet's Roberta 445999	B	139	Sept	985.0	4.70	46.30	5425.1	257.44
Gallagher, William Henry, Glackmore Farm, Rochester, Mich.								
*Glackmore Trixie 369337	C	323	Aug	313.0	5.92	18.53		
		346	Sept	80.2	5.92	4.75	8580.8	404.8
Gerry, Peter G., Lake Delaware Farms, Delhi, N. Y.								
*Imp. Joyce IV. des Rues Frairies 275216	A	197	Oct	1296.6	5.63	73.00	9987.9	488.06
Lake Delaware Thrift 263830	A	213	Oct	718.5	5.60	40.24	6460.3	329.22
Gilbert, C. T. & Sons, Waldo Hills Guernsey Farm, Shaw, Oregon. Advanced Register Herd Test.								
†Ada's Alphea of Waldo Hills 462160	G	305	Sept	33.0	6.43	2.12	6570.6	363.9
†Admiral's Elna 240528	A	305	Sept	253.0	5.61	14.19	10460.4	555.9
†Angeline's Amy of Waldo Hills 462158	G	305	Sept	16.7	5.77	.96	6254.0	332.2
†Big Boy's Johnnie's Jennie 434605	G	305	Sept	63.2	7.03	4.44	6226.0	334.9
†Cleora of Waldo Hills 322653	A	305	Sept	277.2	5.85	16.22	7158.7	399.6
Doreen of Waldo Hills 283910	A	193	Sept	138.4	6.30	8.72	5714.3	285.20
†Marcia of Waldo Hills 288202	A	231	Sept	373.1	5.30	19.77	6000.7	302.43
†Marge's Maggie 440310	G	89	Sept	727.9	4.75	34.58	2380.4	105.15
†Margie's Marie of Waldo Hills 326900	A	299	Sept	539.7	5.80	31.30	8497.8	417.25
†Marie's Mae of Waldo Hills 508754	G	197	Sept	484.5	5.80	28.10	4352.6	213.82
†Polly's Paula of Waldo Hills 495215	G	188	Sept	418.8	5.80	24.29	3251.9	168.42
†Pride of Place's Queen 388769	C	112	Sept	770.5	5.74	44.23	3432.4	176.46
†Selma's Sadie of Waldo Hills 508753	F	134	Sept	722.2	4.90	35.39	3630.2	155.59
†Sunbeam Royal Maid 478225	E	43	Sept	973.1	3.90	37.95	1398.4	56.15
†Waldo Hills Director's Beauty 331102	A	5	Aug	187.9	3.80	7.14		
		35	Sept	999.7	3.80	37.99	1187.6	45.13
S. Waldo Hills Director 108864 D. Admiral's Lassie 185137								
Waldo Hills Director's Janet 287221	A	304	Sept	381.8	5.46	20.85	7017.7	365.19
†Western King's Susan Jane 448048	G	53	Sept	592.9	4.85	28.76	902.6	42.39
Glanville, F. J. & Nelson, Ben C., Liberty Farm, Lancaster, Wis.								
Liberty's Celia 460550	D	323	Aug	569.5	5.65	32.18		
		353	Sept	484.2	5.72	27.70	9037.2	446.58
*Liberty's Fairy 256876	A	334	Sept	816.7	4.45	36.34	13867.3	578.28
Liberty's Flora 501817	G	168	Sept	703.3	4.59	32.28	4628.4	225.54
*Liberty's Irene 277481	A	331	Sept	397.4	5.50	21.86	11608.8	565.83
Liberty's Iris 501819	G	132	Sept	759.7	4.80	36.47	3794.4	170.88
Liberty's June 448084	D	104	July	888.6	4.96	44.07		
		135	Aug	825.1	4.81	39.69		
		165	Sept	734.4	4.82	35.40	5093.8	261.59
Liberty's Vanity 458492	D	132	Aug	761.2	4.63	35.24		
		162	Sept	725.5	4.61	33.45	4908.4	231.08
Glen Farm, Incorporated, Newport, R. I.								
Gay Goldie of The Glen 417392	F	226	Oct	750.3	5.65	42.39	7247.6	348.84
*Her Highness of The Glen 387958	B	18	Sept	824.6	4.51	37.19		
		49	Oct	1905.1	4.51	85.92	2729.7	123.11
S. Caumsett Warrior 175900 A. R. D. Grace of the Glen 320110								
Jubilee of The Glen 444682	G	214	Oct	1020.9	4.87	49.72	8018.6	355.49
*Langwater Merry Queen 356075	A	217	Oct	1323.3	4.68	61.93	10343.4	446.04
*Naughty Ninon of The Glen 391765	D	164	Oct	900.2	4.67	42.04	7155.7	299.86
Sampler of The Glen 412487	G	365	Oct	434.6	5.26	22.86	10776.2	507.3

Shell of The Glen 451532	G	21	Oct	712.1	3.99	28.41		
S. Caumsett Warrior 175900 A. R.	D. Ivy Hall Pearl 260419							
Tiff-Tiff of The Glen 412486	E	100	Oct	1054.9	4.70	49.58	3664.0	186.79
Gordon, Fred H., White Hall Farm, Brockport, N. Y.								
Beechwood Radiance 424582	G	365	Oct	511.7	6.60	33.77	10803.8	605.9
Florham Beauty Rose 460946	G	238	Oct	996.0	5.62	55.98	8688.6	446.35
Florham Cherry 460942	F	303	Oct	1059.9	4.26	45.15	11216.9	484.17
Grinnell, Lawrence, Birchfield Farm, South Dartmouth, Mass.								
Birchfield Froszeta 353019	A	88	Sept	1204.2	5.27	63.46	3776.6	184.60
Birchfield Luster 339547	A	302	Sept	870.8	5.32	46.33	11501.7	585.87
Birchfield Rosalie 2d 353018	A	86	Sept	1144.7	4.54	51.97	3507.7	154.66
Birchfield Rosena 427034	G	339	Sept	833.1	6.25	52.07	10406.5	599.89
Hall, Ivory A., Portland Farms, South Portland, Maine. Advanced Register Herd Test.								
†Duke's Lady of Portland 528696	F	26	Aug	756.8	4.30	32.54		
		56	Sept	848.4	4.30	36.48	1605.2	69.02
S. Prince's Duke of Portland 207209	D. Anchor's Lady of Portland 2d 328457							
Duke's Lilly of Portland 298609	A	183	Sept	1004.7	5.39	54.15	8190.2	408.76
*Lancaster's Nancy of Portland 376130	C	262	Sept	859.0	5.11	43.89	11487.8	525.34
Legend's Princess of Portland 383029	C	325	Sept	583.8	5.67	33.10	9993.8	497.68
*Prince's Gem of Portland 390738	D	307	Sept	826.4	4.98	41.15	12233.4	544.34
Prince's Leatrice of Portland 463647	C	161	Sept	1236.4	4.51	55.76	7539.0	322.52
Hall, J. Elliott, Vallevue Farm, Morristown, N. J. Advanced Register Herd Test.								
Ada of Mackford Prairie 386983	D	349	Sept	735.0	5.00	36.75	9196.5	438.96
Diamond's Gem 304787	A	145	Sept	917.1	4.18	38.33	5361.5	218.34
†Flora of Mackford Prairie 386058	B	3	Aug	96.9	4.41	4.27		
		33	Sept	1124.2	4.41	49.58	1221.1	53.85
S. Waddington Commander 92345	D. Vanity of Mackford Prairie 338872							
†Moon's Blaise Gladys 405385	C	4	July	116.9	3.38	3.95		
		35	Aug	1120.8	3.38	37.88		
		65	Sept	1039.5	3.91	40.64	2277.2	82.47
S. Moon's Blaise Crescent 188086	D. Ida of Waldwic 205408							
†Moon's Royal Dimple 405388	E	164	Sept	670.2	5.07	33.98	4771.5	218.36
*†Imp. Ruby V. of Tamworth 332685	A	143	Sept	1132.0	4.40	40.81	6431.9	273.09
†Vallevue Bonny Lil 444425	G	1	Aug	23.4	4.27	1.00		
		31	Sept	729.6	4.27	31.15	753.0	32.15
S. Dunwalke Bonny Butterfat 138488 A. R.	D. Hilltop Butterfat Lily 256631							
†Vallevue Butterfat Pride 447886	G	11	Aug	239.0	4.26	10.18		
		41	Sept	720.1	4.26	30.68	959.1	40.86
S. Hilltop Butterfat 192478 A. R.	D. Masher's Glenwood Pride 349051							
†Vallevue Helen 436211	F	61	Sept	627.8	5.13	32.21	1305.4	57.69
Vallevue King's Alice 429130	G	287	Aug	582.5	5.63	32.79		
		317	Sept	461.1	5.43	25.04	7780.9	383.31
†Vallevue King's Alpha 436214	F	76	Sept	994.9	4.11	40.89	2238.0	89.24
†Vallevue King's Evelyn 436212	G	207	Sept	701.8	5.40	37.90	5558.3	278.97
†Vallevue King's Martha 423606	G	295	Sept	455.2	6.33	28.81	6031.2	337.63
†Vallevue King's Omega 436213	G	183	Sept	669.6	4.92	32.94	4633.4	213.09
Hang, John V., Meadow Brook Farm, Canton, Ohio.								
La Lady Grace 392313	C	285	Oct	942.3	4.90	46.17	10508.6	488.67
Hare, Robert W., Glen Rock Farm, Sharon, Mass.								
Massapoag Gala 324448	A	273	Sept	987.8	5.14	50.77	11329.3	515.29
Massapoag May 456503	G	229	Sept	936.1	4.80	44.93	8368.7	363.09
Massapoag Patricia 460852	F	314	Sept	766.3	5.59	42.84	10169.1	517.24
Massapoag Prosperity 413184	E	141	Sept	1062.3	4.04	42.92	5985.7	250.85
Massapoag Queen 425697	F	262	Sept	1061.3	4.92	52.22	11205.7	510.16
Massapoag Spitfire 310072	A	306	Sept	805.5	4.33	34.88	11641.1	478.84
Massapoag Vixen 379350	C	267	Sept	652.7	4.53	29.57	9726.6	423.78
Harris, L. R., Trustee, Brooklawn Farms, Morris Plains, N. J. Advanced Register Herd Test.								
†Aletha of Brooklawn 431253	G	273	Oct	637.3	5.86	37.35	7293.6	379.06
†Alta of Osborne Hill 397563	D	179	Oct	900.4	5.20	46.82	6190.5	292.73
†Brooklawn Abundance 417505	G	296	Oct	518.1	5.80	30.05	6218.4	307.45
†Brooklawn Lassie 416873	F	206	Oct	534.4	5.86	31.32	4384.7	229.73
†Brooklawn's Fancy 431254	G	143	Oct	616.9	5.32	32.82	3501.5	183.89
†Brooklawn's Lady 436680	G	200	Oct	542.1	6.16	33.39	4328.6	235.65
Brooklawn's Princess 436681	G	87	Oct	608.5	5.52	33.59	1869.8	88.46
†Brooklawn's Sailor Girl 441026	G	96	Oct	700.0	5.67	39.69	2447.2	117.44
†Maid's Daylo Lassie 316346	A	258	Oct	536.3	5.95	31.91	6265.9	317.56
*†Senator's Lady Fair 325027	A	184	Oct	772.3	5.50	42.48	5574.0	290.50
*†Stirrup Cup 376446	C	243	Oct	694.9	5.45	37.87	8242.7	400.83
†Viola's May King's Fancy 374532	C	268	Oct	546.0	6.55	35.76	6598.3	352.11
Hart & Gammeltoft, Fir Ridge Guernsey Farm, Roy, Wash. Advanced Register Herd Test.								
†Delora of Fir Ridge 313532	A	277	Aug	96.8	5.58	5.40	6777.7	363.4
†Fir Ridge Bell 362254	B	305	Aug	162.2	5.20	8.43	7172.5	358.8
Hatchitt, S. R., Great Hopes Farms, Centerville, Md. Advanced Register Herd Test.								
†Bright Lad's Nelda 415587	E	86	Sept	727.7	4.53	32.96	2203.7	94.86
*†Bryan's Milkmaid 398568	C	22	Aug	622.5	5.22	32.49		
		52	Sept	866.9	5.22	45.25	1489.4	77.74
S. Procris Bryan of Union Hill 190318	D. Ranchman's Hedges 159453							
*†Bryan's Princess 398567	C	16	Sept	433.0	4.35	18.84		
S. Procris Bryan of Union Hill 190318	D. Milkman's Princess 270853							
*†Camp Discharge Lil 342067	A	153	Sept	705.0	4.92	34.69	4570.7	221.58
*†Commander's Twin Gouvernante 316672	A	105	Sept	747.3	4.02	30.04	3146.8	107.68
*†Hardwick's Elsie 409600	E	262	Sept	661.7	5.47	36.19	7423.5	357.92

*†Hardwick's Fanny 415584	E	141	Sept	735.8	6.03	44.37	4318.2	223.05
†Hardwick's Sundew 409607	E	173	Sept	467.4	5.50	25.71	4308.7	197.77
†Helen's Royal Belle 415588	E	104	Sept	697.1	5.56	38.76	2776.8	124.99
*†He'll Do's Betsybee 409605	E	203	Sept	563.0	5.69	32.03	5010.8	245.06
*†Royelen's Delia 423366	E	9	Aug	141.6	4.85	6.87		
		39	Sept	650.5	4.85	31.55	792.1	38.42
S. Royelen 145123 A. R.	D. Wasteland Delia 340081							
*†Supreme's Antoinette 418737	E	16	Aug	508.9	4.82	24.53		
		46	Sept	821.6	4.82	39.60	1330.5	64.13
S. Mayflower's Supreme 206527	D. Hardwick's Anthea 358254							
*†Supreme's Content 409608	F	257	Sept	550.8	6.26	34.48	6697.9	343.76
Hendee, George M., Hilltop Farm, Suffield, Conn.								
Hilltop Bonny Sheila 425287	G	273	Oct	746.9	6.91	51.61	8225.9	467.32
Hilltop Butterfat Belletta 441264	G	153	Oct	936.0	5.32	49.80	4976.7	245.36
*†Hilltop Butterfat Clarise 378888	B	290	Oct	837.8	5.99	50.18	10970.0	603.67
*Hilltop Butterfat Governess 361541	A	153	Oct	1384.2	5.80	80.28	7275.2	364.68
Hilltop Governor's Favorite 387059	D	365	Oct	785.4	6.04	47.44	12051.1	663.9
Herrick, Robert F., Tempes Knob Farm, Wareham, Mass. Advanced Register Herd Test.								
Green Meads Fannie 428134	A	193	Sept	605.8	4.50	27.26	5484.8	250.20
*†Green Meads Francesca 349037	A	190	Sept	515.3	5.35	27.57	5618.7	253.08
*†Green Meads S. Jeannette 416292	A	153	July	724.1	4.29	31.06		
		184	Aug	719.9	4.39	31.60		
		214	Sept	600.6	4.91	29.49	5972.8	277.70
Herrick, Robert F., Jr., Highfields Farm, Kensington, N. H. Advanced Register Herd Test.								
*Nashoba Valiant Pridesfaith 410334	B	17	Aug	554.8	4.22	23.41		
		47	Sept	1206.8	4.22	50.93		
		78	Oct	1144.3	4.17	47.72	2905.9	122.06
S. Mainstone Valiant 190268 A. R.	D. Pride of Coon Tree Hill 218526							
Wethersfield Generous 524457	G	27	Aug	635.8	4.97	31.60		
		57	Sept	705.5	4.97	35.06		
		88	Oct	706.4	5.55	39.21	2047.7	105.87
S. Royal's K Foundation 196819	D. Bethleen's Princess 287097							
Hill, J. S., Hillandale Farm, Durham, N. C. Advanced Register Herd Test.								
Croas Daile's Effie 483442	G	77	Sept	662.7	5.64	37.33	1771.6	84.73
Croas Daile's Little Nell 448869	G	14	Aug	402.8	4.10	16.51		
		44	Sept	890.3	4.10	36.50	1293.1	53.01
S. Masterpiece of Crow's Dale 206901	D. Pride's Nellie of Plank Road 136547							
Croas Daile's Primrose 448868	G	102	Sept	801.7	5.15	41.29	2679.0	142.07
Crow's Dale Dancing Feet 380174	A	296	Sept	383.7	6.23	23.90	8447.2	450.23
*Crow's Dale Princess Pat 380175	A	188	Sept	933.1	5.46	50.95	6850.8	341.01
Flora of Croas Daile 408438	E	289	Sept	460.7	5.54	25.52	8267.0	405.57
*Miss Viola of Quail Roost 290269	A	334	Sept	369.5	5.58	20.62	9167.0	433.6
*Princess Xenia of Cherokee 245126	A	214	Sept	882.2	5.34	47.11	8385.8	383.68
*Quail Roost Bonnie Belle 263591	A	122	Sept	907.8	4.72	42.85	4248.9	200.30
Secret of the Oaks 327371	A	363	Sept	538.5	6.27	33.76	11188.4	563.43
Valor's Flower of Croas Daile 408437	E	295	Sept	697.6	4.36	30.42	8670.0	374.98
Hinds, C. J., Est., Hindsdale Farms, Springfield Center, N. Y.								
*†Hindsdale Cherub's Marjorie 242067	A	301	Oct	51.7	4.75	2.46	9246.3	397.3
Hindsdale Golden Apricot 382669	C	299	Oct	293.7	6.69	19.65	6922.4	434.84
†Hindsdale Golden Silkie 397202	D	29	Aug	1001.7	4.56	45.68		
		59	Sept	1007.4	5.49	55.31		
		90	Oct	958.8	4.50	43.15	2967.9	144.14
S. Langwater Golden Boy 164696 A. R.	D. Hindsdale Cherub's Suzzette 261652							
Hinshaw, Clyde E., Fountaine Farm, Fountain City, Ind. Advanced Register Herd Test.								
†Alpha Lou of The Fountaine 436982	G	232	May	556.6	4.89	27.22		
		262	June	530.0	5.09	26.98		
		293	July	404.9	6.21	25.14		
		305	Aug	126.5	6.21	7.86	5633.3	280.5
†Brookside Madame Patricia 323668	A	269	May	649.3	5.38	34.93		
		299	June	584.9	6.07	35.50	7471.3	419.17
†Fountaine Coral 504549	E	12	Apr	339.1	5.29	17.94		
		43	May	1035.4	4.60	47.63		
		73	June	949.6	4.44	42.16		
		104	July	815.4	4.80	39.14		
		135	Aug	618.7	5.40	33.41		
		165	Sept	597.3	5.61	33.51	4355.5	213.79
S. Sunnydale's Zepplin 182609	D. Lady's Joy of Versailles 315043							
Fountaine Coreopsis 454669	A	17	May	824.9	4.78	39.43		
		47	June	1504.3	4.42	66.49		
		78	July	1355.9	4.72	64.00		
		109	Aug	1218.4	4.53	55.19	4903.5	225.11
S. Ike of Weasel Creek 148697	D. Cora of The Fountaine 443155							
†Fountaine Happy Girl 498539	E	95	May	1029.7	4.60	47.37		
		125	June	847.8	4.84	41.03		
		156	July	779.4	4.90	38.19		
		187	Aug	723.9	4.95	35.83		
		217	Sept	586.9	5.78	33.92	6079.1	272.86
†Gloria of The Fountaine 429544	A	29	May	1104.8	4.67	51.59		
		59	June	916.0	3.69	33.80		
		90	July	932.2	4.03	37.57		
		121	Aug	840.9	4.44	37.34		
		151	Sept	740.8	5.00	37.04	4534.7	197.34
S. Ike of Weasel Creek 148697	D. Lady's Joy of Versailles 315043							

†Julia of The Fountaine 379899	C	76	May	1315.6	4.46	58.68		
		106	June	1135.8	4.40	49.98		
		137	July	962.0	4.40	42.33		
		168	Aug	796.1	4.70	37.42		
		198	Sept	678.6	5.43	36.85	6566.2	297.77
†Lady Colleen of The Fountaine 429288	A	69	May	1126.4	4.78	53.84	2528.6	117.81
Lady's Joy of Versailles 315043	A	11	Mar	370.4	5.41	20.04		
		41	Apr	1244.4	5.28	65.70		
		72	May	1420.2	5.18	73.57		
		102	June	1205.8	4.82	58.12		
		133	July	1044.6	5.01	52.33		
		164	Aug	816.5	5.02	40.99		
		194	Sept	707.4	5.18	36.64	6809.3	347.39
S. D. H. W. Stars and Stripes of Wawa 134687 A. R.		D. Lady of Versailles 208230						
†Spot's Lucille of Locust Lawn 191254	A	221	May	642.8	4.98	32.01		
		251	June	566.7	4.53	25.67		
		282	July	462.3	5.23	24.18		
		305	Aug	281.0	5.23	14.70	7488.2	375.4

Hodgson, Harold, Ruebury Farm, Goshen, Ind. Advanced Register Herd Test.

†Illicit of Gorham Farm 468562	D	11	Sept	392.6	4.40	17.27		
		42	Oct	1063.6	4.40	46.80	1456.2	64.07
S. King Adonis 204616	D. Planette of Gorham Farm 344984							
†Irene of Ruebury Farm 456490	C	12	Sept	409.1	5.51	22.54		
		43	Oct	1170.4	5.51	64.49	1579.5	87.03
S. King Adonis 204616	D. King's Duchess 198077							
†Lucia of Ruebury Farm 458146	C	17	Oct	601.3	5.95	35.78		
S. King Adonis 204616	D. Nan of Gorham Farm 346064							

Holden, R. L., West Lafayette, Ind. Advanced Register Herd Test.

*†Foremost Cherry Bloom 378856	C	158	May	1063.3	4.85	51.57		
		188	June	881.9	4.42	38.98		
		219	July	720.0	4.48	32.26		
		250	Aug	717.3	4.19	30.05		
		280	Sept	534.9	5.39	28.83	9093.5	398.73
Moulder Bountiful 369092	A	160	July	669.2	4.86	32.52		
		191	Aug	676.3	5.07	34.29		
		221	Sept	614.6	4.59	28.21	5270.6	253.18
†Moulder Dividend's Ethel 463987	C	227	July	462.5	5.07	23.45		
		258	Aug	427.4	5.25	22.44		
		288	Sept	373.4	5.10	19.04	4984.9	241.39
†Moulder Ethel 368055	A	305	July	182.5	3.84	7.01	6579.0	277.3
*Moulder Evaline 368056	A	279	July	663.5	5.66	37.55		
		310	Aug	631.7	5.84	36.89		
		340	Sept	587.1	5.60	32.88	8589.5	463.07
†Moulder Mildred 476626	A	135	July	878.6	4.00	35.14		
		166	Aug	802.8	3.90	31.31		
		196	Sept	644.0	3.45	22.22	5778.8	221.64

Holden, R. L. & Telfer, Arthur W., West Lafayette, Ind. Advanced Register Herd Test.

†Bystander's Star 389558	D	304	July	599.8	5.12	30.71		
		305	Aug	20.4	5.12	1.04	7362.6	329.6
†Clyde's Tulip 390711	D	204	July	659.5	4.18	27.57		
		235	Aug	646.9	3.96	25.62		
		265	Sept	601.0	3.87	23.26	6703.9	258.58
*Giermead Alice 440810	D	290	July	668.2	4.65	31.07		
		321	Aug	349.0	4.30	15.01		
		351	Sept	362.0	4.57	16.54	8831.6	378.79
Giermead Corine 440811	D	160	July	736.7	4.61	33.96		
		191	Aug	694.0	4.75	32.97		
		221	Sept	623.8	4.61	28.76	5730.1	268.77
†Giermead Faith 440817	F	300	July	567.0	4.95	28.07		
		305	Aug	84.7	4.95	4.19	6855.5	311.4
*Giermead Flora 440815	E	122	July	705.7	4.68	33.03		
		153	Aug	683.4	4.45	30.41		
		183	Sept	599.7	4.61	27.65	4362.4	198.52
†Giermead Grace 440818	F	278	July	681.6	4.03	27.47		
		305	Aug	552.7	4.05	22.38	8271.3	331.2
†Giermead Lorna 440816	F	297	July	512.9	4.86	24.93		
		305	Aug	122.9	4.86	5.97	6194.2	285.4
†Giermead Lottie 440813	E	215	July	840.3	4.71	39.58		
		246	Aug	819.0	4.99	40.87		
		276	Sept	704.6	4.91	34.60	8497.5	412.29
†Giermead Lucretia 308412	A	293	July	419.6	6.31	26.48		
		305	Aug	126.2	6.31	7.96	5939.5	317.2
Giermead Nell 440819	G	145	July	706.1	4.05	28.60		
		176	Aug	648.5	4.77	30.93		
		206	Sept	554.5	4.60	25.51	4824.5	212.18
†Giermead Ruth 462764	F	212	July	691.6	4.48	30.98		
		243	Aug	589.0	5.35	31.51		
		273	Sept	553.1	4.46	24.67	6997.5	319.03

Hollenbeck, J. C., The Oronoko Farm, Berrien Springs, Mich. Advanced Register Herd Test.

*†Ella of Oronoko 435933	A	25	July	940.2	3.95	37.14		
S. Homestead Athenian 162168 A. R.	D. Nicolette of Oronoko 189398							
*†Fenix of Oronoko 370917	A	2	June	60.3	4.00	2.41		
		33	July	1135.4	4.00	45.42		
		64	Aug	1087.9	4.55	49.50	2283.6	97.33
S. Homestead Athenian 162168 A. R.	D. Nicolette of Oronoko 189398							

†Hilma of Oronoko 444338	F	8	June	232.4	4.13	9.60		
		39	July	878.3	4.13	36.27		
		70	Aug	825.9	4.81	39.73		
		100	Sept	739.8	4.73	34.90	2676.4	120.50
S. Bankable Paul Poster 186538 A. R.	D. Flo-Tillie of Oronoko 379012							
†Irene of Oronoko 458724	G	7	June	152.1	3.85	5.86		
		38	July	595.1	3.85	22.91		
		69	Aug	602.8	4.90	29.54		
		99	Sept	509.8	4.35	22.18	1859.8	80.49
S. Homestead Athenian 162168 A. R.	D. Arloene of Oronoko 252322							
†Irma of Oronoko 444339	G	14	July	365.0	5.26	19.20		
		45	Aug	846.9	5.26	44.55		
		75	Sept	772.7	4.40	34.00	1984.6	97.75
S. Homestead Athenian 162168 A. R.	D. Nicolette of Oronoko 189398							
†Isabel of Oronoko 456351	G	23	June	616.5	4.45	27.43		
		54	July	737.4	4.45	32.81		
		85	Aug	698.7	5.21	36.40		
		115	Sept	647.5	5.21	33.73	2700.1	130.37
S. Homestead Athenian 162168 A. R.	D. Dorothy of Oronoko 156565							
†Iva of Oronoko 456352	G	19	Sept	475.3	3.80	18.06		
S. Homestead Athenian 162168 A. R.	D. Beauty of Oronoko 258864							
Howell, Lardner, Whitford Farms, Whitford, Pa.	Advanced Register Herd Test.							
†Fastidious Alphea of Whitford 293254	A	141	Oct	595.8	5.09	30.33	3525.9	160.98
Hubbard, W. E., Green Meadow Farm, Norwalk, Wis.	Advanced Register Herd Test.							
†Inez of Green Meadow 424541	E	204	Sept	303.0	4.09	12.39		
		235	Oct	150.9	5.30	8.00	4593.8	186.95
†Isabell of Green Meadow 424540	E	190	Sept	530.1	4.55	24.12		
		221	Oct	460.7	4.91	22.62	5232.5	231.79
†Jeanette of Green Meadow 439393	G	182	Sept	491.6	6.88	33.82		
		213	Oct	453.1	6.01	27.23	4473.9	235.24
†Joan of Green Meadow 439395	G	237	Sept	424.8	5.55	23.58	4812.4	217.04
†Julia of Green Meadow 439394	G	228	Sept	375.4	7.20	27.03		
		259	Oct	333.4	6.60	22.00	4125.0	236.77
†Pride's Echo of Green Meadow 315501	A	305	Sept	179.8	3.74	6.72	9217.0	405.9
Hughes, Thomas, Chenar Farm, Easton, Md.								
Chenar's Brightness 425156	G	291	Sept	833.8	5.15	42.94	8760.8	435.00
Chenar's Happiness 435435	G	170	Sept	799.4	4.66	37.25	5172.7	193.26
Chenar's Regina 427355	G	304	Sept	839.1	4.86	40.78	9112.6	434.83
Kelso's Contentment 337148	A	288	Sept	578.3	4.70	27.18	7426.6	341.09
James, Arthur Curtiss, Beacon Hill Farm, Newport, R. I.								
Beacon Hill Aster 329427	A	153	Oct	1181.4	5.08	60.02	6651.4	312.10
†Beacon Hill Ebba 313679	A	86	Oct	1172.0	5.35	62.70	3492.0	167.28
Beacon Hill Gloxinia 377505	G	146	Oct	743.3	4.95	36.79	3939.8	182.57
Beacon Hill Nepheta 396742	D	165	Oct	1115.0	4.84	53.87	6529.8	299.19
†Beacon Hill Phlox 426481	F	139	Oct	816.7	5.54	45.25	3850.3	204.77
*Beacon Hill Rhoda 264787	A	144	Oct	1557.5	4.87	75.85	7446.7	385.93
Johnson, H. W., Winston-Salem, N. C.								
Laverna May 340476	A	314	Oct	505.8	5.10	25.80	9322.3	428.16
Johnson, Irene W., Saint Albans Farms, Becker, Mo.	Advanced Register Herd Test.							
†Betty of Lincoln Farm 459178	G	98	Sept	936.3	4.64	43.44	3422.9	144.83
†Biddy of Hickory Grove 335472	A	19	Aug	669.4	4.19	28.05		
		49	Sept	1070.7	3.89	41.65	1740.1	69.70
S. Cowham's Ultra Monarch 114602 A. R.	D. Buttermaker's Brenda of Hickory Grove 152422							
*Bonnie Lass of Hillview 394221	C	68	Sept	1351.3	4.23	57.16	3190.8	139.76
†Duchess's Lass of Hillview 317096	A	87	Sept	846.5	4.47	37.84	2790.3	114.76
*†Fair View Faith 326271	A	25	Aug	792.7	4.80	38.05		
		55	Sept	984.4	5.29	52.07	1777.1	90.12
S. Sylvana Border Laddie 122094 A. R.	D. Fair View Royal Lily 213828							
†Fritzlyn Valeria 364356	A	48	Sept	418.6	5.07	21.22	718.1	34.37
*Gilmore's Blossom 314945	A	31	Aug	1624.8	3.40	55.24		
		61	Sept	1416.8	3.74	52.99	3041.6	108.23
S. Ard-Na-Clachan Patrick 121734	D. Gilmore's Bessie Belle 207375							
*†Golden Bell of Clover Line 305970	A	86	Sept	1034.1	4.18	43.23	3271.5	127.64
†Goldie's Queen Beauty 504080	F	102	Sept	818.8	4.55	37.26	3133.8	135.15
†Goldie's Queen Lindy 352160	A	104	Sept	768.4	4.89	37.57	2849.9	127.34
*Gypsy Queen of Hickory Grove 336323	A	88	Sept	1141.1	4.38	49.98	3465.5	144.58
*Hilltop Early Rose 268482	A	14	Aug	527.0	4.16	21.92		
		44	Sept	1198.6	4.16	49.86	1725.6	71.78
S. Primrose's Golden Fashion of Flying Hill 74433 A. R.	D. Early Rose of Pencoyd 90834							
†Lassie's Dream Girl 370640	A	98	Sept	599.3	4.67	27.99	2252.4	101.82
†Meadow View Fancy Girl 340485	A	61	Sept	954.7	4.55	43.44	1982.5	85.58
†Nelly Irene of Hillview 368093	A	30	Sept	567.2	4.68	26.54		
S. Alexander of Lila Drew Farm 70359 A. R.	D. Bob's May of Meadow View 281835							
*Pride's Beautiful Marjorie 344899	A	3	Aug	116.0	3.93	4.56		
		33	Sept	1387.9	3.93	54.54	1503.9	59.10
S. Foam's Pride of the Ozarks 111514	D. Climax Melview 344897							
*†Redella's Rebecca's Geegee 2d 318277	A	31	Aug	1196.6	3.91	46.79		
		61	Sept	1224.2	3.66	44.81	2420.8	91.60
S. L. D. King Cecil 125967	D. Redella's Rebecca's Geegee 251940							
St. Albans Actor's Hebe 458127	G	3	Aug	93.1	4.11	3.83		
		33	Sept	1170.2	4.11	48.10	1263.3	51.93
S. Wildwood Actor's August 197446	D. Boots of Hickory Grove 367691							
†St. Albans Argyll's Dawn 522518	G	77	Sept	662.5	4.99	33.06	1858.9	85.82
†St. Alban's Emblem's Beauty 525897	F	27	Sept	721.4	5.20	37.51		
S. Grand Mere Emblem 191975	D. Beauty of Kretchman Grove 294028							

†St. Albans Prince's Faneta 454892	G	99	Sept	944.9	4.38	41.39	3400.3	140.45
*†St. Albans Sequel Clara 477747	D	7	July	261.3	4.30	11.24		
		38	Aug	1126.5	4.30	48.44		
		68	Sept	920.4	4.29	39.49	2308.2	99.17
S. Sunnymede Monogram 180411 A. R.	D. Sunnymede Lady Blanche 381669							
†St. Albans Sequel Daisy 524883	G	97	Sept	639.3	4.67	29.86	2139.8	96.86
S. Sunnymede Monogram 180411	D. Daisy of Double Crossing Farm 176650							
†St. Alban's Sequel Faith 525898	G	29	Sept	705.6	4.90	34.57		
S. Sunnymede Monogram 180411 A. R.	D. Fair View Faith 326271							
†St. Albans Victor Floss 498017	D	98	Sept	1014.7	4.52	45.86	3746.5	152.96
Van Dale's Maribell 332551	A	64	Sept	1227.7	3.76	46.16	2587.9	103.29
†Ward's Daisy 321022	A	105	Sept	607.8	4.35	26.44	2523.0	103.34
†Ward's Golden Lady 324287	A	5	Aug	141.9	4.56	6.47		
		35	Sept	879.8	4.56	40.12	1021.7	46.59
S. Queen's Bob of Shady Lawn 139876	D. Ward's Golden Secret 268376							
†Ylonda of Hillview 420663	E	15	Sept	444.6	5.40	24.01		
S. Meadow View May's Raider 140060	D. Duchess's Lass of Hillview 317096							
Jones, Arthur W., Wrenwood Farm, Waukesha, Wis. Advanced Register Herd Test.								
Castello's Topsy Pet 416872	B	365	Sept	301.2	5.91	17.80	8202.9	432.5
*†Roland's Castello Topsy 336484	A	13	June	407.8	4.61	18.80		
		44	July	929.8	4.34	40.35		
		75	Aug	629.1	5.61	35.29		
		105	Sept	383.6	5.06	19.41	2350.3	113.85
S. Proud Roland of Echo Glade 119137	D. Alvin's Castello Topsy 158332							
Roland's Tops of Gold 336485	A	359	Sept	355.7	7.64	27.18	7644.1	478.31
*†Roland's Tops of Gold's Fannie 425587	A	183	Sept	600.8	6.24	37.49	5008.0	271.15
Jorgensen, Virgil W., Laurel Brook Farm, Sonoma, Calif. Advanced Register Herd Test.								
†Cynthia of Chicona 330218	A	148	Sept	990.9	4.55	45.09	6328.5	270.95
†Delalia of Chicona 335716	A	218	Sept	580.5	6.24	36.22	5596.3	303.31
†Escalon Candace 430929	F	305	Sept	125.9	7.01	8.83	7489.9	406.5
†Happyholme Anson's Beauty 360498	A	151	Sept	934.0	5.16	48.19	5519.2	254.12
†Happyholme Clayton's Hopeful 445553	E	305	Sept	191.5	7.57	14.50	8080.8	480.8
†Happyholme Lad's Clarice 418286	E	246	Sept	642.7	6.45	41.45	6848.0	394.03
†Happyholme Sol's Melba 437464	G	160	Sept	840.4	4.06	34.12	4996.2	193.56
†Marigold of Sonoma 424238	E	190	Sept	657.9	6.35	41.78	5960.0	306.68
†Marion of Chicona 313548	A	120	Sept	992.4	4.51	44.76	4688.2	190.79
†Sonoma Betina 526858	G	28	Sept	919.9	3.85	35.42		
S. Happyholme King Joseph 214328	D. Theo-Vale Beta 328193							
†Sonoma Florona 526860	G	30	Sept	854.9	4.00	34.20		
S. Chicona Sonoma 212339	D. Flora's Lily of Highland 110466							
†Sonoma Flower 487799	E	145	Sept	751.4	4.31	32.39	4274.2	172.53
†Sonoma Marie 462647	C	209	Sept	592.0	5.30	31.38	5341.0	254.86
†Sonoma Princess 516421	G	121	Sept	724.6	5.20	37.68	3266.8	152.21
†Sonoma Prisla 470532	C	14	Aug	569.5	4.00	22.78		
		44	Sept	1123.9	4.00	44.96	1693.4	67.74
S. Chicona Hub 187516	D. Clearbrook Priscilla 334444							
†Sonoma Valentine 516059	G	160	Sept	752.6	5.65	42.52	4607.4	228.06
†Theo-Vale Alethea 367604	B	305	Sept	185.0	5.75	10.64	6731.5	352.1
†Theo-Vale Beta 328193	A	190	Sept	697.5	5.61	39.13	7069.4	355.75
†Troutmere Margot 405714	B	270	Sept	887.1	5.82	51.63	10957.9	586.41
Kailing, A. M., Happy Hollow Farm, Thiensville, Wis. Advanced Register Herd Test.								
Afterglow of Happy Hollow 360995	A	106	Oct	729.5	5.75	41.95	2894.2	153.57
Christine of Happy Hollow 271524	A	239	Oct	824.8	4.87	40.17	7807.2	368.66
Christmas of Happy Hollow 310141	A	284	Oct	691.3	6.36	43.97	9201.6	494.35
Crestflower of Happy Hollow 427169	F	214	Oct	609.7	5.32	32.44	4763.6	246.13
Crestlike of Happy Hollow 309235	A	85	Oct	1243.9	5.00	62.20	3303.7	146.09
Crest Miss of Happy Hollow 439439	F	170	Oct	795.1	5.53	43.97	4619.2	222.06
Crestmona of Happy Hollow 391898	C	180	Oct	836.7	5.15	43.09	5743.5	259.12
Eight Bells of Happy Hollow 271522	A	365	Oct	154.1	4.96	7.64	15275.2	735.3
Fawn Crescent of Happy Hollow 322005	A	149	Oct	1273.9	5.08	64.71	7043.4	283.98
Grand Nora of Happy Hollow 440809	G	234	Oct	569.8	4.83	27.52	5206.2	242.23
King's Lassie of Happy Hollow 449121	G	157	Oct	753.0	5.00	37.65	4532.1	214.34
Lass of Happy Hollow 266431	A	156	Oct	972.2	5.40	52.50	6058.6	291.05
Missbell of Happy Hollow 426476	F	128	Oct	685.8	6.01	41.22	3403.9	184.91
Morning Dew of Happy Hollow 418821	E	119	Oct	807.9	5.43	43.87	3482.4	158.47
Nantaska of Happy Hollow 352004	A	320	Oct	688.0	6.70	46.10	9751.8	541.86
Nora of Happy Hollow 321247	A	245	Oct	553.4	6.06	33.54	6098.6	326.63
River Belle of Happy Hollow 449122	G	238	Oct	711.3	4.49	31.94	5796.4	253.54
River Nora of Happy Hollow 449123	G	131	Oct	707.1	5.16	36.49	3421.3	161.36
Kay, F. C., City Park Dairy, Pueblo, Colo.								
Interlochs Baubett 281258	A	129	Sept	981.2	5.85	57.40	4928.9	229.20
*Interlochs Beauty 305124	A	354	Sept	743.1	5.91	43.92	11667.1	596.11
Interlochs Blossom 465149	E	147	Sept	791.3	4.00	31.65	4909.8	191.27
Interlochs Favor 487339	G	140	Sept	656.8	4.87	31.99	3983.1	165.98
Interlochs Gretta 373920	C	365	Sept	545.4	5.58	30.43	12612.4	611.5
Interlochs Judge's Frau 502161	G	31	Aug	948.6	3.72	35.29		
		61	Sept	963.6	3.72	35.85	1912.2	71.14
S. Interlochs Judge 206367	D. Interlochs Foam's Fern 336835							
Interlochs Royal's Pride 487333	G	149	Sept	633.7	4.68	29.66	4001.8	180.79
Interlochs Ruby 465150	E	225	Sept	671.4	4.93	33.10	6236.5	284.27
Mark's Marketa 487328	E	8	July	288.9	3.70	10.69		
		39	Aug	1111.1	3.70	41.11		
		69	Sept	1059.0	4.12	43.63	2459.0	95.43
S. Interlochs Mary's Mark 216064	D. Absolute's Fashion 345244							

Pioneer Princess Rosie 453057	B	4	July	173.6	3:73	6.48		
		35	Aug	1477.0	3.73	55.09		
		65	Sept	1277.0	3.36	42.91	2927.6	104.48
S. Interlochs Etna's Prince 128079	D. Pioneer Rosie 268698							
Kennel, A. M., Honey Brook Manor Farm, Honey Brook, Pa. Advanced Register Herd Test.								
†Agricola's Selma of Cinchona 432573	G	195	Sept	592.7	5.19	30.76	4669.6	218.74
†Golden Bunny of Honey Brook 428503	G	305	Sept	13.1	5.43	.71	5675.2	263.9
†Golden Kitty of Honey Brook 428504	F	63	Sept	714.4	4.05	28.93	1489.2	60.23
†Golden Promise of Honey Brook 447283	G	193	Sept	482.8	5.60	27.04	3907.4	205.24
†Jeanne of Cinchona 447655	G	168	Sept	543.1	5.05	27.43	3495.4	163.03
†Riverview King's Nancy 432952	G	232	Sept	699.7	5.30	37.08	6019.2	311.61
†Royal Edith of Honey Brook 428502	G	264	Sept	516.9	6.01	31.07	5702.2	297.53
†Royal Fawn of Honey Brook 459513	G	163	Sept	501.0	5.04	25.25	3275.9	154.31
Kingston, Delbert H., Margendell Farm, Mukwonago, Wis. Advanced Register Herd Test.								
*†Margendell Levity Joan 465254	F	230	July	498.1	4.95	24.66		
		261	Aug	356.7	4.75	16.94		
		291	Sept	319.1	4.85	15.48	7291.7	311.57
†Margendell Levity Joan 496029	G	168	July	649.3	4.30	27.92		
		199	Aug	631.8	4.00	25.27		
		229	Sept	534.5	4.05	21.65	6224.5	221.08
†Margendell Levity Princss 496028	G	176	July	503.3	4.79	24.11		
		207	Aug	442.4	4.51	19.95		
		237	Sept	44.2	4.55	20.21	4357.3	192.40
†Margendell Mary 496027	A	30	Apr	1241.1	4.45	55.23		
		61	May	1138.6	3.92	44.63	2379.7	99.86
S. Muskego Western King 133973	D. Yellow Rose's Mary 329212							
Kinney, Oscar F., Waldorf Farms, North Chatham, N. Y.								
Valley View Starlight 426677	G	245	Oct	998.9	5.33	53.24	9676.4	456.32
†Waldorf Emeline 411588	E	126	Oct	1131.7	4.80	54.32	5120.0	207.27
*†Waldorf Irene's Clara 383166	C	223	Oct	1026.8	4.29	44.05	9562.0	378.97
†Waldorf Juno's Grace 505895	G	275	Oct	759.5	5.60	42.53	7684.0	398.64
†Waldorf Melody 501812	G	305	Oct	58.2	4.62	2.69	10322.5	444.3
*†Waldorf Susette 414819	B	213	Oct	962.9	5.02	48.34	8394.0	366.29
Waldorf Vanity Fair 407443	E	286	Oct	698.4	5.35	37.36	8472.6	396.42
Kipp, Hubert P., Lone Acres Farm, North Prairie, Wis. Advanced Register Herd Test.								
†Harvey Farm Rose 292093	A	177	Sept	575.1	5.81	33.41	4796.3	248.88
†Lone Acres Betty 437077	G	109	May	832.2	5.00	41.61		
		139	June	744.8	4.86	36.20		
		170	July	693.3	4.55	31.55		
		201	Aug	620.3	4.95	30.70		
		231	Sept	524.4	5.60	29.37	5589.7	274.19
†Lone Acres Lulu 468088	G	99	Sept	635.3	5.23	33.23	2303.2	109.61
†Lone Acres Marjorie 444476	G	214	Sept	609.1	4.95	30.15	5800.7	267.87
†Park's Tricksey 237944	A	264	Sept	676.2	5.80	39.22	9135.3	445.24
*†Rose of Lulu Lake Farm 398497	A	189	Sept	827.5	5.49	45.43	6693.7	310.88
†Togo Bess of Newby Farm 250638	A	218	Sept	470.5	5.63	26.49	6274.1	303.82
Klauder, George C., Valleywood Farms, Penllyn, Pa.								
Valleywood Belle 518033	F	11	July	360.0	3.48	12.53		
		42	Aug	1314.3	3.14	41.27		
		72	Sept	1161.1	3.60	41.80	2835.4	95.60
S. Valleywood Valiant 200316	D. Afric's Blue Bell 178469							
*Valleywood Borie 390167	B	336	Sept	660.7	5.93	39.18	12494.5	634.68
*Valleywood Charm 373020	B	259	Sept	941.9	5.17	48.70	10830.8	526.03
Valleywood Dawn 408417	F	206	Sept	775.6	5.00	38.78	6331.1	278.10
Valleywood Dew Drop 517156	G	164	Sept	962.8	4.69	45.16	6446.9	256.18
Valleywood Dolly Dimple 517155	F	143	Sept	676.9	5.07	38.88	4106.5	190.33
Valleywood Fascination 517154	F	127	Sept	917.8	5.09	46.72	4306.0	195.17
Valleywood Favor 488049	F	334	Sept	884.0	4.70	41.55	11417.1	495.92
Valleywood Glory 505868	G	250	Sept	1003.7	5.02	50.39	9858.3	463.86
Valleywood Kathryn 517159	G	150	Sept	792.2	4.36	34.54	4730.9	192.28
Knight, William W., Belmont Farm, Perrysburg, Ohio.								
Betty Ann of Belmont 295879	A	234	Oct	733.6	4.49	32.94	7509.6	319.90
*Fancier's Beatrice of Belmont 336238	A	284	Oct	765.9	5.58	42.74	11080.2	531.01
Fancier's Damsel of Belmont 396323	E	314	Oct	859.2	4.76	40.90	11773.2	501.39
Fancier's Dimple of Belmont 385074	C	184	Oct	791.2	6.63	52.46	5979.7	350.60
Sultan's Comely of Belmont 377220	D	345	Oct	609.5	5.77	35.17	8759.1	464.79
Konishi, George H., Platteville, Colo.								
†Pioneer Sonja 429906	A	192	Oct	823.8	5.84	48.11	6734.7	367.57
Lane, W. R., Mrs., Cedar Lane Farm, Swansea Center, Mass.								
Lane Farm Cedar Boy's Polly 392701	D	153	Sept	663.4	5.75	38.15	5062.0	287.95
Lane Farm Prince's Glory 448062	G	30	Sept	976.8	5.50	53.72		
S. May Prince of High Hill 201403	D. Imp. Queen of the Glebe 273832							
Lane Farm Prince's Missy 448061	G	8	July	254.3	4.28	10.88		
		39	Aug	1089.2	4.28	46.62		
		69	Sept	1017.4	4.83	49.14	2360.9	106.64
S. May Prince of High Hill 201403	D. Lane Farm Prudence 383802							
Lane Farm Wilhelmina 433970	G	167	Sept	818.5	5.36	43.87	5258.5	261.72
Lang, Charles G., Langvalley Farm, Glenarm, Md.								
Border King's Anne 449502	G	251	Oct	633.7	5.29	33.52	7078.3	324.76
Border King's Patsey 449500	F	273	Oct	656.5	5.66	37.16	7986.0	367.67
Calder Farm Rebecca 353512	A	365	Oct	365.0	6.07	22.16	11391.5	580.5
Calder Farm Silver Locks 452111	E	216	Oct	753.9	5.21	39.28	6506.4	294.68

Chenar's Joyful 398679	D	31	Aug	1181.1	4.17	49.25		
		61	Sept	990.7	4.04	40.02		
		92	Oct	901.0	4.92	44.33	3072.8	133.60
S. Select's Liberty Boy 175077 A. R.	D. Chenar's Jingle 301627							
Rivelon Valiant Faith 506776	G	295	Oct	544.9	7.22	39.34	8368.3	418.50
*Valiant's Golden Bells 367178	B	231	Oct	940.0	4.14	38.92	9986.0	382.95
Lasker, Albert D., Mill Road Farm, Lake Forest, Ill.								
Radisson's Gardenia 468063	E	98	Sept	1078.0	5.60	60.37	3876.3	192.95
Regent's Majestic Italia 458825	G	273	Sept	612.0	5.61	34.33	6657.8	381.78
Regent's Royal Duchess 505530	G	105	Sept	842.3	5.23	44.05	3273.1	152.81
Lindsay, T. P., Lynbrook Farm, Southboro, Mass.								
*Lynbrook Anita 453981	D	284	Sept	1241.0	5.91	73.34	12860.4	706.22
*Lynbrook Ann 380891	A	224	Sept	1086.5	6.35	68.99	9320.5	528.36
Lynbrook Anna 490170	F	294	Sept	980.1	5.34	52.34	9862.5	496.25
*†Lynbrook Fern 377139	A	232	Sept	918.1	5.57	51.14	7580.5	423.19
*Lynbrook Sunray 453978	C	225	Sept	682.5	6.51	44.43	7900.3	454.76
Locke, R. F., Lockshore Farm, Cressey, Mich. Advanced Register Herd Test.								
†Grangemead Emma 462961	D	92	Oct	1043.0	4.28	44.64	3546.4	147.43
†Lockshore Alexandra 459236	G	82	Oct	745.7	4.92	36.69	2211.7	96.64
†Lockshore Apollodorus 459237	G	176	Oct	1071.6	4.52	48.44	7154.9	299.31
†Lockshore Buttercup 421319	E	116	Oct	1284.8	3.85	49.46	5140.8	178.15
†Lockshore Caroline 459248	G	19	Sept	456.7	4.78	21.83		
S. Lockshore May Apollo 182940 A. R.	D. Dunwalke Golden Valentine 230511							
†Lockshore Fragrance 454133	G	250	Oct	933.9	5.43	50.71	8977.6	460.51
†Lockshore Frances 459241	G	50	Oct	1021.8	4.38	44.75	1606.1	67.48
†Lockshore Joan 459234	G	168	Oct	893.1	5.16	46.08	5534.4	255.32
Lockshore May Queen 408155	E	365	Oct	683.2	5.69	38.87	13344.2	624.0
†Lockshore Merry Maid 459239	G	68	Oct	1111.5	4.50	50.02	2386.9	107.18
Lockshore Village Vamp 453065	G	324	Oct	722.0	4.98	35.96	10018.4	447.38
†Lockshore Winter Queen 459232	G	304	Oct	1082.8	4.61	49.92	11564.2	511.90
†Peggy of Silver Maples 380580	B	153	Oct	915.6	5.39	49.35	6089.7	281.06
†Rosemont Margery 346516	A	66	Oct	1348.1	4.53	61.07	2845.3	119.01
Loree, R. F., Afton Farm, Florham Park, N. J. Advanced Register Herd Test.								
†Afton's Alyssum 441538	G	104	Aug	601.2	4.74	28.50		
		134	Sept	546.0	5.06	27.63		
		165	Oct	440.8	6.03	26.58	3366.3	164.01
†Afton's Bellflower 381848	C	142	Oct	869.7	4.84	42.09	4350.3	183.86
Afton's Blue Bell Select 410184	F	304	Oct	553.4	6.17	34.14	7575.1	395.32
†Afton's Bouquetiere 436302	G	159	Oct	724.7	4.63	33.55	3918.9	165.95
Afton's Duchess 449040	G	86	Oct	832.2	4.85	40.36	2387.6	101.69
†Afton's Kate of Bowood 442343	G	130	Oct	626.1	5.10	31.93	2997.3	126.57
Afton's Mignot 2d 418865	G	365	Oct	707.9	5.86	41.48	11398.9	571.5
*Afton's Princess Pat 333267	A	192	Oct	1291.4	4.88	63.02	9242.9	407.12
Afton's Rhoda 432522	G	250	Oct	728.3	5.54	40.35	7969.8	368.49
†Afton's Rosabel 436303	G	130	Oct	635.7	4.74	30.13	2924.5	119.34
Afton's Rose May Ultra 421602	G	311	Oct	827.7	4.82	39.90	9897.2	433.75
*†Afton's Ultra Rose 341453	A	300	Oct	878.9	5.78	50.80	12185.1	616.09
Glenburnie Jean 3d 468453	E	211	Oct	869.3	5.11	44.42	7532.0	352.29
Loving, J. W., Pueblo, Colo.								
Forget-me-not of Elwell 278407	A	322	Sept	875.9	4.49	39.33	13428.1	566.02
Interlochs Flower 473481	G	30	July	1020.6	3.73	38.07		
		61	Aug	1112.9	3.70	41.18		
		91	Sept	1020.3	3.65	37.24	3153.8	116.49
S. Sweetness's Absolute of Mound City 99343 A. R.	D. Interlochs Flossie 184605							
Livina of Broughton Farm 460951	F	294	Sept	1037.6	4.46	46.28	11811.2	526.12
Model of Broughton Farm 460952	G	159	Sept	1029.9	3.78	38.93	5984.4	221.13
Sunshine La Verne 422039	F	242	Sept	766.2	4.46	34.17	7589.4	323.41
Sunshine Lilly 440429	G	231	Sept	852.6	5.22	44.51	7295.1	338.95
Sunshine Valdetta 453433	G	114	Sept	1073.1	4.31	46.25	4395.9	175.49
Sunshine Valencia 434663	G	233	Sept	795.9	4.84	38.52	7248.8	336.27
Sunshine Vollie 423588	F	260	Sept	979.7	4.79	46.93	9684.3	440.02
Tintop Betty 375272	C	321	Sept	716.4	4.99	35.75	9645.9	491.31
Warren's Sunshine Flower 333198	A	26	July	992.1	4.51	44.74		
		57	Aug	1147.3	3.88	44.52		
		87	Sept	999.4	4.21	42.07	3138.8	131.33
S. St. Croix Warren 74815 A. R.	D. Snowdrift's Cherub's Pansy 150114							
Loving, J. W., Mrs., Pueblo, Colo.								
Sunshine Lois 441681	G	226	Sept	910.1	4.42	40.23	8345.1	339.10
Sunshine Vern Janice 432422	G	267	Sept	793.0	5.37	42.58	9046.1	442.07
Sunshine Vesper 412086	E	27	Aug	1509.3	3.39	51.17		
		58	Sept	1694.7	3.49	59.15	3204.0	110.32
S. Charm's Valor 183830 A. R.	D. Warren's Sunshine Marlyn 352092							
Lurvey, Florence, Red Cedar Grove Farm, Dousman, Wis. Advanced Register Herd Test.								
†Monarch's Dairy Lass 447869	G	9	Apr	284.3	3.95	11.23		
		40	May	1023.4	3.95	40.42		
		70	June	930.8	4.40	40.96		
		101	July	860.6	4.35	37.44		
		132	Aug	768.3	4.20	32.27	3867.4	162.32
S. Monarch's Blue Ribbon Boy 186879	D. Shoreland Priscilla 169281							
Lurvey, H. & H., Red Cedar Grove Farm, Dousman, Wis. Advanced Register Herd Test.								
*†Monarch's Glenwood Girl 274451	A	145	June	1157.5	5.65	65.40		
		176	July	1075.7	5.56	59.81		
		207	Aug	972.8	5.83	56.71	7880.7	445.97

†Monarch's Lady Dawn 496729	G	113	June	941.6	5.35	50.38		
		144	July	838.5	5.30	44.44		
		175	Aug	766.7	4.53	34.73	5431.2	262.84
*†Monarch's Ladyslipper 386402	C	150	June	1035.1	4.64	48.03		
		181	July	949.1	4.95	46.98		
		212	Aug	834.2	4.89	40.79	7657.9	354.37

Lurvey, Lester, Red Cedar Grove Farm, Dousman, Wis. Advanced Register Herd Test.

*†Ada of Hedgeview 407945	E	113	June	1172.2	4.40	51.58		
		144	July	1046.4	4.95	51.80		
		175	Aug	941.3	5.02	47.25	7309.2	334.54
*Monarch's Cream Lassie 386404	C	163	June	1058.8	6.00	63.53		
		194	July	992.1	5.71	56.65		
		225	Aug	927.6	6.33	58.72	8706.2	477.53

Lykes, F. E., Milton Farms, Arden, N. C. Advanced Register Herd Test.

Cherry's Foremost Girl 252664	A	107	Oct	923.1	4.89	45.14	3705.9	149.18
Emerly of Milton Lodge 418376	E	4	Sept	90.7	4.09	3.71		
		35	Oct	1173.2	4.09	47.98	1263.9	51.69
S. Sultan of Garden Creek 115223 A. R.		D. Sophia's Foremost Girl 252666						
Florine of Milton Lodge 453597	G	102	Oct	804.6	4.14	33.31	3367.9	134.97
Flower of Milton Lodge 455125	G	17	Sept	267.3	3.72	9.94		
		48	Oct	588.4	3.72	21.89	855.7	31.83
S. Toreador of Mascot 195149		D. Coline of Milton Lodge 377990						

Lyman, Henry, Est., "Pakeen," Ponkapog, Mass.

Weeneeda of Pakeen 417125	D	263	Oct	961.7	5.38	51.74	9379.3	484.65

Lyon, Chester A., Antietam Farm, Waynesboro, Pa. Advanced Register Herd Test.

Antietam Gem 512191	G	228	Oct	785.9	6.36	49.98	6852.8	389.07
Antietam Krysta's Mona 400486	D	167	Oct	983.8	5.48	53.91	6555.1	344.48
Argilla Fides 420682	F	328	Oct	616.2	6.04	37.22	8772.1	499.69
Bright Lad's Frances Rose 470733	G	235	Oct	775.2	6.69	51.86	7268.6	375.81
Bright Lad's Poundstock 423368	G	292	Oct	918.3	6.22	57.12	11138.2	590.40
Hardwick's Sonsie 435373	E	14	Oct	527.2	5.06	26.68		
S. Mixter Hardwick 107510 A. R.		D. Skylla 104140 A. R. 19341						
Hilltop Butterfat Bella 412812	E	167	Oct	1087.3	5.91	64.26	7122.8	357.17
Langwater Valkyrie 396680	B	83	Oct	1335.6	4.29	57.30	3862.2	152.58
Royelen's Content 423364	G	330	Oct	687.1	6.26	43.01	9764.6	545.43
Royelen's Madge 423361	G	328	Oct	1018.8	5.71	58.17	11833.5	630.97
Royelen's Ray 444152	G	259	Oct	849.7	5.16	43.84	8664.0	405.93
Vallevue Country Colleen 423608	G	318	Oct	1010.8	5.49	55.49	12905.6	605.52
Vallevue King's Milkmaid 429131	G	290	Sept	604.0	6.91	41.74		
		321	Oct	590.2	7.21	42.55	8132.9	507.97

Manual Training School, Bordentown, N. J. Advanced Register Herd Test.

†Camp's Jessie Marcella 466590	G	15	Aug	332.4	4.32	14.36		
		45	Sept	662.2	4.75	31.45	994.6	45.81
S. Imp. Leader II. of the Camp 113340 A. R.		D. Aiyukpa L. Jessie 321306						
†Camp's Luxurious Fancy 468310	G	14	July	353.8	4.37	15.46		
		45	Aug	842.8	4.73	39.86		
		75	Sept	603.2	5.31	32.03	1799.8	87.35
S. Imp. Leader II. of the Camp 113340 A. R.		D. Medicine Man's Royal Agatha 376500						
†Golden Princess Majesty 466589	G	27	May	738.5	5.17	38.18		
		57	June	741.4	4.50	33.36	1479.9	71.54
S. Glenburnie Eastern Prince 197723		D. Aiyukpa Golden Princess 327183						

Marsalis, Thomas, My Lord's Gift Farm, Queenstown, Md.

Border King's Peggoty 449499	D	128	Oct	1153.0	4.99	57.53	5984.5	249.09
Broadland Chorine 387026	D	328	Oct	741.2	5.11	37.88	11327.6	548.94
Broadland Cleome 420509	F	346	Oct	725.2	6.84	49.60	10014.8	568.56
Broadland Elissa 395070	D	130	Oct	1006.4	4.67	47.00	5069.4	229.64
Broadland Glorious 400782	E	173	Oct	1062.1	4.43	47.05	7172.7	289.70
Broadland Minerva 439855	G	239	Oct	837.5	5.09	42.63	7235.5	331.20
Broadland Rhoda 387025	D	365	Oct	543.8	5.58	30.34	10848.9	606.0
Broadland Rowena 447698	G	148	Sept	732.1	7.21	52.78		
		179	Oct	671.4	7.35	49.35	5201.8	328.54
Broadland Windflower 439854	G	269	Oct	702.1	5.42	38.05	7845.2	375.09

Marshall, J. Albert, Marshallvale Farm, Kennett Square, Pa. Advanced Register Herd Test.

Marshallvale Noble Dairymaid 439758	F	102	Oct	1227.4	4.05	49.71	4621.2	171.28
Marshallvale Noble Fidelity 445679	F	21	Sept	837.4	4.63	38.77		
		52	Oct	1228.8	4.63	56.89	2066.2	95.66
S. Hill Girt Merry Nobleman 200622		D. Marshallvale Fidelity 369387						

Massachusetts State College, Amherst, Mass.

Bay State Rita 407519	F	296	Oct	845.0	5.37	45.38	9899.8	499.59
Bay State Rose 491476	G	329	Sept	565.5	5.01	28.33	10064.9	436.11

Maule, John, Blyth Hurst, Dousman, Wis. Advanced Register Herd Test.

†Clover Hill Aimee 300475	A	288	Oct	746.6	6.25	46.66	9241.8	490.35
†Emma of Blyth Hurst 417540	F	267	Oct	736.1	5.40	39.75	7338.8	346.08

Maule, K. D., Blyth Hurst, Dousman, Wis. Advanced Register Herd Test.

†Flora of Blyth-Hurst 467080	G	166	Oct	544.7	4.60	25.06	3471.1	140.58
Marion of Dairymaid Farm 194340	A	294	Oct	830.4	5.40	44.84	8505.8	421.34

McCormick, Chauncey, Mrs., Saint James Farm, Naperville, Ill. Advanced Register Herd Test.

Brownlie Radiant Girl 503245	G	76	Sept	1150.3	4.35	50.04	2916.1	115.16
*Coronation Venus 401316	D	145	Aug	946.5	5.06	47.89		
		175	Sept	745.0	5.14	38.27	5912.0	295.63
*St. James Champion's Ann 348391	A	262	Sept	1149.5	4.69	53.91	12520.9	591.90

*St. James Champion's Babe 297991	A	288	Sept	938.2	4.91	46.07	11381.8	527.69
St. James Champion's Bertha 410326	F	253	Sept	685.5	4.68	32.08	7214.4	320.04
St. James Champion's Blue Bird 422997	F	108	Sept	1007.4	4.37	44.02	4158.1	161.26
*St. James Champion's Doreen 357624	A	328	Sept	714.4	5.27	37.65	10820.6	499.25
*St. James Champion's Flora 327225	A	262	Sept	934.6	4.96	46.36	10413.4	474.23
*St. James Champion's Iris 328594	A	150	Sept	1304.9	4.61	60.16	8122.5	338.04
St. James Champion's Jenny Wren 422995	G	241	Sept	691.3	4.66	32.21	6895.3	314.82
St. James Champion's Maryland 422993	G	273	Sept	940.9	5.54	52.13	10194.4	506.07
*St. James Champion's Princess 367783	A	70	Sept	1142.8	5.23	59.77	3284.5	169.43
*St. James Champion's Rose 357627	A	148	Sept	1001.6	4.68	46.87	6293.2	253.29
*St. James Prince's Babette 357628	A	225	Sept	558.4	5.25	29.32	6269.2	314.10
*St. James Prince's Barbara 387556	D	137	Sept	1000.8	5.09	50.94	5572.0	280.40
†St. James Prince's Belle 410327	F	217	Sept	537.1	5.94	31.90	5067.5	271.63
St. James Prince's Betsey 422994	G	68	Sept	1176.8	3.98	46.84	2705.3	112.11
†St. James Prince's Countess 422992	F	204	Sept	714.1	5.75	41.06	5277.0	271.09
St. James Prince's Ina 399509	E	365	Sept	212.7	5.94	12.63	8089.3	412.1
St. James Prince's Irma 422998	G	232	Sept	807.0	5.64	45.51	8151.1	409.87
*St. James Prince's Jean 357625	A	257	Sept	1016.7	5.49	55.82	11370.0	564.88
*St. James Prince's Nan 367782	B	277	Sept	1114.7	5.14	57.30	14836.2	704.70
St. James Prince's Rosebud 443835	G	108	Sept	846.9	5.47	46.33	3522.8	154.17
*St. James Prince's Susie 399507	D	84	Sept	991.5	5.86	58.10	3150.2	155.68
St. James Prince's Suzette 410329	F	282	Sept	622.5	6.55	40.77	8249.4	481.76
*St. James Prince's Victoria 376866	B	28	Aug	1197.8	3.83	45.88		
		58	Sept	1197.5	4.70	56.28	2395.3	102.16
S. Bournedale Crown Prince 173012	D. Cherub's Joan 177343							
McCormick, Robert R., Mrs., Cantigny Farm, West Chicago, Ill.								
Cantigny's Marion 418261	F	223	Sept	1055.5	4.20	44.33	8359.1	354.38
Cantigny's Rayon 435582	G	183	Sept	1065.2	4.67	49.74	6592.0	307.92
Lockshore Souvenir 453061	G	319	Sept	587.1	5.40	31.70	7344.4	358.36
*Marilea's Pauline 410535	E	288	Sept	960.0	5.09	48.86	10363.3	559.52
*Sedgley Mandy 299524	A	309	Sept	786.4	5.67	44.59	12026.8	536.74
Merkley, F. K., Maple Brook Farm, Flint, Mich. Advanced Register Herd Test.								
†Beauty of Bass Lake Farm 353408	A	14	Apr	467.0	4.55	21.25		
		45	May	1127.9	4.55	51.32		
		75	June	953.5	4.73	45.10		
		106	July	943.8	4.47	42.19		
		137	Aug	930.1	4.23	39.34	4422.3	199.20
S. Coventry Dot's Souvenir 146762	D. Snowball of Valley View 315438							
†Betty Lou of Pleasant Hill 439742	F	24	Sept	539.4	4.92	26.54		
S. Royal of Maxfield Farms 216014	D. Beauty of Pleasant Home 320768							
†Knollnook Faith 375308	B	8	July	216.2	4.45	9.62		
		39	Aug	918.3	4.45	40.86		
		69	Sept	842.2	4.30	36.21	1976.7	86.69
S. Ultra Queen's Tom of Overlook 194178	D. Knolly-nook's Pandora 141306							
†Knollnook Ruby 399950	D	4	Aug	109.1	4.75	5.18		
		34	Sept	823.7	4.75	39.13	932.8	44.31
S. Ultra Queen's Tom of Overlook 194178	D. Knollnook Yeoman's Yuletide 332842							
†Marjohnelle O. Helen 447711	G	26	May	631.9	4.60	29.07		
S. Marjohnelle P. Otto 217076	D. Marjohnelle P. Fairy 389704							
Merriman, J. A., Merrilane Guernsey Farm, Eugene, Oregon. Advanced Register Herd Test.								
*Beauty of Lane 357034	B	206	Aug	1416.4	4.60	65.15	11132.6	517.88
Merriman, J. A., Mrs., Merrilane Guernsey Farm, Eugene, Oregon. Advanced Register Herd Test.								
*†Bernice of Oak Grove 277315	A	102	Aug	1037.1	4.56	47.29	3902.5	197.28
*†Helen of Benton 303481	A	144	Aug	1046.5	4.30	45.00	5785.2	263.71
*Jewel's Princess Katherine 321569	A	311	Aug	930.8	6.20	57.71	11712.6	668.95
†Jewel's Surprise of Merrilane 404503	E	184	Aug	706.2	6.46	45.62	5354.2	329.18
†Joyce of Merrilane 461653	G	144	Aug	712.5	5.27	37.55	4068.6	161.84
Mary-Lou of Merrilane 437971	G	152	Aug	923.3	4.97	45.89	4683.5	223.73
†Nancy Jane of Merrilane 431822	F	126	Aug	576.5	5.56	32.05	3302.5	167.16
Merryman, E. Gittings, Gerar Stock Farm, Cockeysville, Md.								
Gerar Prudence 472337	A	195	June	942.8	4.75	44.78		
		226	July	840.7	4.50	37.83		
		257	Aug	807.7	4.94	39.90		
		287	Sept	698.7	5.70	39.83	8769.2	408.31
Gerar Thelma 472339	B	153	Aug	810.0	4.55	36.86		
		183	Sept	731.9	4.86	35.57	5076.4	224.96
Merryman, John, "Gerar Guernseys," Sparks, Md.								
Homestead Reveller's Faithful 429832	G	237	July	794.7	5.22	41.48	6372.3	327.93
Rheba of Bachleor's Retreat 415378	F	176	July	1019.2	5.40	55.04		
		207	Aug	929.4	4.47	41.54		
		237	Sept	706.9	5.19	36.69	7717.9	368.60
Merryman, Louis McL., "Gerar Guernseys," Sparks, Md.								
*Gerar Brown Eyes 2d 384588	C	223	July	838.0	4.98	41.73		
		254	Aug	749.0	4.98	37.30		
		284	Sept	569.9	5.35	30.49	9510.6	451.10
Gerar Noble Clare 2d 281894	A	276	July	794.7	6.09	48.40	8753.9	476.81
Gerar Princess Ideal 2d 425449	E	31	Jan	838.2	4.90	41.07		
		59	Feb	779.3	4.23	32.96		
		90	Mar	837.7	5.62	47.08		
		120	Apr	811.5	4.82	39.11		
		151	May	827.9	4.78	39.57		
		181	June	766.2	5.08	38.92		
		212	July	721.1	5.44	39.23	5581.9	277.94
S. Langwater Herald 79777 A. R.	D. Gerar Princess Ideal 337194							

Millay Brothers, Millay Homestead, Richmond, Maine.								
Demon's Sunshine of M. H. 434033	G	214	Oct	553.5	7.02	38.86	5094.1	318.35
Dolly's Madelon of M. H. 406944	E	273	Oct	598.4	7.27	43.50	7685.2	471.26
Princess Anna of Maple Lodge 418503	F	273	Oct	621.5	6.12	38.04	8263.0	440.74
Rafton's Pearl of M. H. 398048	D	361	Oct	482.2	6.64	32.02	10088.7	572.01
Sam's Medium of M. H. 398050	D	285	Oct	537.1	7.30	39.21	7946.3	455.79
Miller, Harlan, Whimsy Farm, Arlington, Vt.								
Whimsy Clover Patch 391532	C	14	Aug	632.6	4.28	27.08		
		44	Sept	1384.3	4.28	59.25	2016.9	86.33
S. Mount Hope Quicksilver 168200 A. R.		D. Whimsy Patches 324428						
Whimsy Nannerl 421127	G	228	Sept	690.6	4.61	31.84	6878.6	297.28
Whimsy Sunrise 421795	F	109	Sept	953.3	4.36	41.56	3885.3	175.51
Whimsy White Rose 414906	G	323	Sept	668.8	5.73	38.32	8981.2	432.54
Whimsy White Wings 415235	F	273	Sept	573.3	4.92	28.21	7689.6	322.73
Miller, Merle, Burlington, Wash. Advanced Register Herd Test.								
†Chuckanut Sunbeam's Pride 442228	G	26	Sept	1037.1	5.35	55.48		
S. Ben's Chuckanut Foremost 210021		D. Captivator's Sunbeam 396329						
Miller, Minnie W., Thousand Springs Farm, Wendell, Idaho.								
*Adelaide of Thousand Springs 325146	A	365	Sept	712.8	4.40	31.36	16449.8	693.4
Alva of Thousand Springs 446427	G	171	Sept	1055.8	4.26	44.98	6436.4	258.22
Edwina of Thousand Springs 455567	G	66	Sept	1179.8	3.74	44.12	2532.2	91.45
Helen May of Thousand Springs 403625	D	69	Sept	1380.5	3.83	52.87	3260.0	123.73
Isabel of Thousand Springs 392093	D	211	Sept	889.1	5.24	46.59	7908.8	367.43
*Lassie of Thousand Springs 323464	A	188	Sept	1135.3	5.20	59.04	8848.9	391.14
Vesta of Thousand Springs 416393	G	365	Sept	108.0	5.47	5.91	11131.7	547.8
Minotto, James, The Mission Ranch, Phoenix, Ariz.								
Buttercup of Mission Ranch 401237	E	245	Oct	925.3	4.88	45.15	9681.2	424.83
*Trilby of Mission Ranch 340153	A	301	Oct	750.3	5.06	37.97	11301.1	523.69
Moore, Paul, Mr. & Mrs., Hollow Hill Farm, Convent, N. J.								
†Convent's A. Heuchera 396981	E	305	Oct	253.4	5.73	14.52	9731.8	511.1
Morgan, Elton W., East Lynne Farm, Cato, Wis. Advanced Register Herd Test.								
Anna Bell of E. L. 343115	A	364	Sept	569.5	6.40	36.45	9987.4	531.98
†Jay's Eunice of E. L. 421227	G	234	Sept	515.1	5.45	28.07	5140.5	249.43
Morgan, William, Est., East Lynne Farm, Cato, Wis. Advanced Register Herd Test.								
†Duchess Marg of E. L. 384929	C	232	Sept	709.6	5.45	38.67	7455.6	360.23
Hope of East Lynne 128060	A	341	Sept	644.7	3.60	23.21	9542.4	367.56
June Rose of East Lynne 241365	A	285	Aug	739.5	6.13	45.33		
		315	Sept	725.5	5.10	37.00	10479.3	455.26
June-STD of E. L. 348498	B	365	Sept	240.6	4.65	11.19	12394.3	540.9
Moses, Dale D., Elm Grove Guernsey Farm, Decatur, Ind. Advanced Register Herd Test.								
†Dutchman's Lassie of Elm Grove 501639	G	153	Sept	732.2	6.18	45.25	4134.0	208.91
Lilac's Blossom of the B. B. 292598	A	273	Sept	759.3	5.51	41.84	10035.4	487.81
†Star's Ruby of Elm Grove 492418	F	296	Sept	480.0	5.28	25.34	6196.3	297.60
Moses, James C., Golden Glow Guernsey Farm, Decatur, Ind. Advanced Register Herd Test.								
†Willow Mead Sadie 423425	D	294	Aug	257.1	8.91	22.91		
		305	Sept	90.1	8.91	8.03	5713.8	314.4
Moulton, Arthur S., Middale Guernsey Farm, Ridgefield, Wash. Advanced Register Herd Test.								
†Bonneville Cherie 422665	F	205	Aug	814.0	4.50	36.63	7093.1	304.27
*†Clearbrook Valentine 387789	C	192	Aug	386.4	5.01	19.36	4103.2	205.77
†Fircrest Nancy 362612	A	5	July	188.4	4.42	8.33		
		36	Aug	1244.1	4.42	54.99	1432.5	63.32
S. Evaline's Captivator of Grangeville 148660		D. Fircrest La France's Hope 250298						
Fir Knolls Lottie 416788	E	216	Sept	758.1	5.53	41.92	7879.8	376.02
†Giant Oak Rosette 508817	B	41	Aug	1038.9	4.23	43.95	1354.9	58.52
†Louise's Queen of Wandamere 415944	E	305	Sept	98.1	5.37	5.27	8542.3	426.1
†Sheik's Brownie of Middale 450312	F	170	Aug	653.4	5.07	33.13	3878.1	201.08
Sheik's Buttercup of Middale 450309	D	365	Sept	515.6	6.55	33.77	8057.4	482.6
Sheik's Rosalie of Middale 450310	F	365	Sept	285.9	6.27	17.93	6807.0	373.3
†Sheik's Sweetheart of Middale 408623	F	305	Sept	281.5	5.44	15.31	5918.3	315.2
Mountain, Charles R., "Iowanola," Des Moines, Iowa.								
Eclipta of Tarryawile 328720	A	211	Sept	965.3	5.21	50.29	8443.6	396.37
Harriette of Iowanola 385757	C	92	Sept	1001.5	4.89	48.97	3455.7	165.48
Helpmate of Iowanola 389740	D	214	Sept	848.6	5.46	46.33	6843.3	345.48
*Iowanola Floretta 361524	A	189	Sept	1079.0	4.64	50.07	7768.1	327.59
Iowanola Gertie 371626	B	182	Sept	1105.0	5.42	59.89	8373.8	362.93
Iowanola Vanity's Gretchen 382402	B	90	Sept	1229.1	4.31	52.97	3927.0	162.58
Irenita of Iowanola 427247	F	202	Sept	965.7	4.46	43.07	7528.7	299.35
National Farm School, The, Farm School, Pa.								
*Clio's Belle of Farm School 313345	A	178	Oct	716.1	5.53	39.60	5494.4	280.93
*Cornelia's Ultra Gift 313346	A	134	Oct	928.4	5.98	55.52	4688.6	254.80
Farm School Belle 2d 407104	D	162	Oct	443.7	5.24	23.25	3712.5	173.96
*Farm School Mobell 382864	D	292	Oct	373.2	6.08	22.69	7214.6	382.47
Farm School Mobella 407105	F	304	Oct	295.0	6.80	20.06	6579.4	331.00
*He'll Do Bonita 342550	A	193	Oct	793.9	4.32	34.30	6624.9	269.40
*Robin Run's Cornelia 161557	A	207	Oct	797.0	5.20	41.44	6531.3	302.76
*Rose of Farm School 2d 370867	C	365	Oct	120.4	6.59	7.93	7204.2	375.9
Neff, Lloyd, "Nefflands," Goshen, Ind. Advanced Register Herd Test.								
†Neffland's Doris 340257	A	200	Sept	886.9	6.05	53.66	7508.4	393.27

†Neffland's Lena 520845	F	8	June	239.9	5.43	13.03		
		39	July	786.8	5.43	42.72		
		70	Aug	806.6	5.00	40.33		
		100	Sept	709.4	5.26	37.31	2542.7	133.39
S. Nemo of Sunnyside Farm 182255	D. Neffland's Babe 343249							
†Neffland's Lissa 420193	E	192	Sept	760.2	5.37	40.82	6259.8	312.92
†Neffland's Mardella 508968	G	227	Sept	698.3	5.45	38.06	6897.1	326.02
†Neffland's Patricia 364694	A	165	Sept	732.8	5.50	40.30	5160.8	276.50
†Neffland's Rosemary 473601	G	183	Sept	654.6	5.81	38.03	5159.7	262.40
†Neffland's Vera May 520846	G	17	June	436.7	4.60	20.09		
		48	July	878.1	4.40	38.64		
		79	Aug	843.2	4.50	37.94		
		109	Sept	714.4	4.62	33.01	2872.4	129.68
S. Nemo of Sunnyside Farm 182255	D. Neffland's May 343247							
†Neffland's Winnie Galore 364695	B	261	Sept	800.7	4.55	36.43	8836.3	402.86
Nichols, George, "Uplands," Cold Spring Harbor, N. Y.	Advanced Register Herd Test.							
*Garden Rose 366025	B	287	Oct	781.4	5.70	44.54	9137.9	478.74
*†Garnet of Homestead Farm 366028	B	194	Oct	1117.8	4.98	55.67	9056.9	397.48
†Georgina's Sequel 394649	D	141	Oct	805.7	5.04	40.61	4342.1	191.37
*†Georginet's Genesta 417396	E	126	Oct	749.7	5.34	40.03	3547.4	168.00
*†Good Behavior 317712	A	65	Oct	1103.3	4.54	50.09	2376.7	103.96
*†Good Evening of Homestead Farm 417398	E	143	Oct	740.0	6.15	45.51	4287.7	226.20
Niedner, William, Rosewald Farm, Hillsborough, N. H.								
Morey Betty 305068	A	152	Sept	1055.1	6.48	68.37		
		183	Oct	1000.7	7.39	73.95	7383.6	431.37
Rosewald Christine 423390	G	183	Sept	919.6	5.16	47.45		
		214	Oct	889.2	5.94	52.82	7562.0	371.54
Rosewald Flora 381213	C	146	Sept	1187.0	6.43	76.32		
		177	Oct	1111.0	6.22	69.10	7782.4	427.08
Steele's Hill Amelia 319956	A	183	Sept	883.1	6.50	57.40		
		214	Oct	742.2	6.70	49.73	7491.5	431.52
Nixon, Ray, Mrs., Maple Leaf Guernsey Farm, Mansfield, Ohio.	Advanced Register Herd Test.							
†Maple Leaf's Queen's Bluet 425084	F	249	Sept	700.7	4.24	29.71	7068.5	327.60
North Carolina State College of Agriculture, Raleigh, N. C.								
*Miss Daisy Dawn 388379	B	27	Sept	953.4	4.47	42.62		
		58	Oct	1085.9	4.60	49.95	2039.3	92.57
S. Klondike Noble 169102 A. R.	D. Cherry Bell of Hygeia Farm 3d 207013							
N. C. State Bell 2d 505813	F	308	Oct	880.3	5.40	47.54	9860.4	491.14
Oakhurst's Blue Bell 3d 437600	G	275	Oct	717.6	5.64	40.47	7548.5	339.85
North Dakota Agricultural College, Agricultural College, N. Dak.								
†Nakota Alda 507905	F	205	Oct	510.8	5.29	27.02	4272.9	202.75
†Nakota K. Sequel 507903	E	158	Oct	453.5	5.55	25.17	3151.7	166.81
Nakota Raider Charity 460614	D	365	Oct	127.6	7.99	10.20	5866.8	336.4
Nakota Rhea 507904	F	252	Oct	619.0	4.64	28.72	6782.8	272.98
Nakota Santa Ana 487370	F	365	Oct	115.4	5.66	6.53	7812.0	423.5
O'Hara, J. P., Brookside Farm, Ensenore, N. Y.	Advanced Register Herd Test.							
†O'Hara's Farm Hope 432717	G	262	Oct	502.2	6.02	30.23	6842.8	357.11
†O'Hara's Farm Queen 406652	F	305	Oct	11.5	5.19	.60	7741.6	382.9
†O'Hara's Farm Queenie 421179	F	301	Oct	380.8	5.11	19.46	7693.3	345.81
Owen, Dave, Owendale Farm, Mukwonago, Wis.	Advanced Register Herd Test.							
†Owendale's Annie 327574	A	25	Aug	777.8	4.60	35.78		
		55	Sept	948.6	4.60	43.64	1726.4	79.42
S. Abba Herald 143415 A. R.	D. Nellie of Owendale 183387							
*†Owendale's Buttercup 279438	A	301	Sept	701.9	4.02	28.22	10948.2	439.45
*†Owendale's Deborah 353822	A	298	Sept	345.2	5.15	17.78	8792.7	430.78
*†Owendale's Dorothy 362898	A	284	Sept	349.8	5.89	20.60	7857.0	360.65
†Owendale's Kay 468929	G	259	Sept	497.4	4.79	23.83	5979.4	284.35
*Owendale's Polly 350745	A	256	Sept	716.0	4.76	34.08	9371.9	427.77
Owendale's Rosalie 323645	A	334	Sept	552.8	4.89	27.03	8881.7	433.21
*Owendale's Rosemary 245173	A	175	Sept	716.0	4.60	32.94	6022.5	259.43
†Owendale's Rose May 468928	F	221	Sept	505.3	4.70	23.75	5702.2	252.03
Owendale's Rosepetal 433625	F	365	Sept	33 6	5.05	1.70	6525.9	337.7
†Owendale's Sonia 468931	F	2	Aug	53.0	4.45	2.36		
		32	Sept	771.7	4.45	34.34	824.7	36.70
S. Deborah's Holliston 143308 A. R.	D. Owendale's Butter Queen 303426							
Owen, Raymond D., Owendale Farm, Mukwonago, Wis.	Advanced Register Herd Test.							
*†Owendale's Venus 359945	A	305	Sept	156.2	6.03	9.42	8186.6	414.7
Page, L. A., "Minnewashta Maples," Excelsior, Minn.	Advanced Register Herd Test.							
Minnewashta Della 423851	F	25	June	779.2	4.63	36.08		
		56	July	1174.8	4.97	58.39		
		87	Aug	1168.0	4.28	49.99		
		117	Sept	1002.9	4.80	48.14	4124.9	192.60
S. Boulder Bridge Silver King 178871 A. R.	D. Minnewashta Daisy 278305							
Minnewashta Hollyhock 418619	E	9	May	308.5	5.34	16.47		
		39	June	1120.8	5.34	59.85		
		70	July	1064.0	5.31	56.50		
		101	Aug	1091.3	5.62	61.33		
		131	Sept	936.0	5.79	54.19	4520.6	248.34
S. Althea's Pride of Fair Meadows 123656 A. R.	D. Minnewashta Harriet 320290							
Minnewashta K. Babbetts 520595	F	3	May	96.8	5.22	5.05		
		33	June	1100.3	5.22	57.44		
		64	July	1094.7	4.93	53.97		

		95	Aug	1113.1	5.91	65.78		
		125	Sept	979.1	5.80	56.79	4384.0	239.03
s. Boulder Bridge Silver King 178871 A. R.		D. Babbett of Fair Meadows 261410						
Minnewashta K. Flora 520596	G	19	June	617.8	4.03	24.90		
		50	July	1158.3	4.58	53.05		
		81	Aug	1113.6	5.34	59.47		
		111	Sept	916.1	5.47	50.11	3805.8	187.53
s. Boulder Bridge Silver King 178871 A. R.		D. Minnewashta Flora 333801						
Minnewashta K. Polly 432379	F	30	June	782.0	5.24	40.98		
		61	July	780.9	4.87	37.03		
		93	Aug	747.1	4.73	35.34	2310.0	114.35
s. Boulder Bridge Silver King 178871 A. R.		D. Minnewashta Polly 302501						
Minnewashta Lavender 520597	G	19	June	514.6	5.30	27.27		
		50	July	912.0	5.10	46.51		
		81	Aug	938.5	5.93	55.65	2365.1	129.43
s. Cherub's Royal Leader of Shorewood 74296		D. Minnewashta K. Lou 432377						
Minnewashta Leila 445104	G	19	June	427.7	4.29	18.35		
		50	July	897.4	4.14	37.15		
		81	Aug	921.6	4.70	43.32		
		111	Sept	787.7	5.15	40.57	3034.4	139.39
s. Cherub's Royal Leader of Shorewood 74296		D. Minnewashta Laura 339454						
Minnewashta L. Joyful 432378	F	101	Aug	796.9	5.67	45.18		
		131	Sept	717.5	5.90	42.33	3572.7	195.04
Minnewashta Marie 510438	E	131	Sept	1205.4	5.03	60.63	5513.1	246.52
Minnewashta Pearl 412439	E	25	June	978.8	4.01	39.25		
		56	July	1275.8	4.36	55.62		
		87	Aug	1245.2	4.23	52.67		
		117	Sept	1114.5	3.94	43.91	4614.3	191.45
s. Boulder Bridge Silver King 178871 A. R.		D. Minnewashta Pansy 309702						
Page, L. A. & Sons, "Minnewashta Maples," Excelsior, Minn.		Advanced Register Herd Test.						
Minnewashta Gracianna 461827	C	9	May	235.0	5.01	11.77		
		39	June	897.6	5.01	44.97		
		70	July	933.2	5.25	48.99		
		101	Aug	904.1	4.97	44.93	2969.9	150.66
s. Boulder Bridge Silver King 178871 A. R.		D. Minnewashta Grace 284876						
Minnewashta K. Rose 448635	B	19	June	513.0	4.09	20.98		
		50	July	825.1	4.75	39.19		
		81	Aug	833.8	4.78	39.86	2171.9	100.03
s. Boulder Bridge Silver King 178871 A. R.		D. Minnewashta May Rose 251943						
Minnewashta Marigold 423850	F	3	May	64.7	5.24	3.39		
		33	June	648.2	5.24	33.97		
		64	July	692.3	5.60	38.77		
		95	Aug	713.6	4.94	35.25	2118.8	111.38
s. Boulder Bridge Silver King 178871 A. R.		D. Minnewashta Murilla 418618						
Minnewashta Royal Nancy 420654	E	25	June	694.4	4.37	30.35		
		56	July	935.1	4.46	41.71		
		87	Aug	939.0	4.94	46.39		
		117	Sept	831.4	5.41	44.98	3399.9	163.43
s. Boulder Bridge Silver King 178871 A. R.		D. Minnewashta Nancy 322728						
Parnell, Chester A., Elm Summit Farm, Piffard, N. Y.		Advanced Register Herd Test.						
Elm Summit's Flo 421353	G	365	Sept	168.7	5.45	9.19	6569.4	300.4
†Elm Summit's Floradora 440732	G	92	Sept	499.1	5.30	26.45	1623.6	81.06
*Elm Summit's Gertrude 395242	D	257	Sept	571.7	4.67	26.70	8008.3	376.94
†Elm Summit's Gretchen 436659	G	108	Sept	447.8	5.71	25.57	1809.3	91.01
†Elm Summit's Makia 436660	G	142	Sept	351.3	5.37	18.86	2115.3	105.38
†Elm Summit's Maxine 425094	F	101	Sept	441.5	4.60	20.31	2011.9	95.49
*Elm Summit's Moxie 366329	B	284	Sept	729.1	4.48	32.66	10602.1	460.97
Lily of Elm Summit 428518	G	365	Sept	351.5	5.70	20.04	6149.1	321.6
Molly's Winnie of Elm Summit 428517	F	196	Sept	500.4	4.55	22.77	4492.7	190.63
Pedigreed Seed Company, Hartsville, S. C.								
*Cavalier's Fancy 244089	A	336	Sept	1033.2	5.46	56.41	13165.1	712.10
Clyburn Duplikate 437828	F	121	Sept	1023.2	5.56	56.89	4372.0	223.08
Clyburn Kate 437827	F	110	Sept	988.6	5.72	56.55	3799.1	200.28
Coker Calendar 278094	A	105	Sept	764.0	4.90	37.44	2956.0	146.35
Coker Cavalier's Ada 379674	C	189	Sept	734.2	5.42	39.79	5020.2	249.84
Coker Cavalier's Glory 466259	E	194	Sept	1045.7	5.27	55.11	7005.7	349.99
Coker Fancy Sunbeam 445124	G	20	July	515.4	4.02	20.72		
		41	Aug	886.5	4.11	36.44	1401.9	57.16
s. Coker Fancy Raymond 219992		D. Coker Gay Sunbeam 420952						
*Coker Gaiety 249273	A	150	Sept	1141.0	4.72	53.86	6234.1	278.46
*Coker Mimosa Cavalier's Viola 271022	A	365	Sept	662.4	5.28	34.97	11482.6	614.3
Emlyn's Ultra Princess 353017	A	122	Sept	1045.5	5.52	57.71	4448.2	210.28
Galaxy Gold's Princess 466123	D	139	Sept	1008.7	4.96	50.03	5260.6	234.30
Hickory Ridge Belle 448772	G	110	Sept	846.8	5.31	44.97	3225.0	153.09
Patrick's Princess 302273	A	297	Sept	1030.2	4.90	50.48	12311.8	552.29
Rogers' Rosa Anna 337909	A	118	Sept	1071.0	4.93	52.80	4439.5	201.56
Sophia's Pet Emlyn 501502	F	153	Sept	881.5	5.04	44.43	4900.3	217.69
Perkins, George W., Glynwood Farm, Cold Spring, N. Y.								
†Glynwood's Clethra 375759	B	246	Sept	562.2	5.63	31.65	7603.9	366.26
†Glynwood's Loosestrife 501321	F	295	Sept	653.2	4.93	32.20	7875.1	355.23
†Glynwood's Morning Glory 501322	F	289	Sept	407.6	6.74	27.47	6102.0	337.05
†Glynwood's Primula 454410	C	280	Sept	468.6	5.97	27.98	6256.4	331.66
Petan Investment Corporation, Rancho San Carlos, Montecito, Calif.		Advanced Register Herd Test.						
Corium Slogan's Patricia 445716	G	358	Oct	779.2	4.70	36.62	11550.7	500.50

Corium Slogan's Pretoria 445718	G	356	Oct	585.5	6.07	35.54	9776.9	524.60
Green Meadows Ultra Ruth 388070	D	301	Oct	603.3	5.03	30.35	9477.9	523.88
*Grenfel Sequel Gypsy 418134	B	227	Oct	832.5	5.61	46.70	7951.2	416.72
*Grenfel Violet 363827	A	178	Oct	808.8	5.69	46.02	5970.1	303.16
*Hill Girt Golden Girl 360876	A	198	Oct	817.7	7.21	58.96	6544.4	414.54
†Iris's Spring Beauty 375030	A	299	Oct	541.0	5.44	29.43	9103.3	500.37
†Knox's Mirth 423335	B	304	Oct	585.5	5.78	33.84	9167.8	456.42
*†Mobjack Gem 467649	E	176	Oct	1102.0	4.98	54.88	7548.1	338.49
†San Carlos Topsy 453786	F	115	Oct	857.3	4.81	41.24	3692.4	185.63
Tillybardin Amelia 439418	G	251	Oct	933.8	5.70	53.23	9769.3	464.21
*Tillybardin Duke's Tricksey 398313	D	269	Oct	420.1	6.12	25.71	6552.7	374.19
Phillips, T. Redfield, Phillips Farm, Montpelier, Vt.								
Phillips Bebe 412214	F	337	Sept	768.6	5.31	40.81	11090.9	511.90
Phillips Peerless Maid 380809	C	221	Sept	1444.7	4.32	62.41	12758.0	531.18
Pingree, Sumner, Flying Horse Farm, South Hamilton, Mass.								
Alfalfa Farm Flute 442406	G	285	Oct	878.2	7.00	61.47	10986.8	624.81
Alfalfa Farm Lute 442408	G	245	Oct	961.9	6.90	66.37	9437.4	543.70
Argilla Blue Bell 499970	G	30	Sept	1333.1	4.33	57.72		
		61	Oct	1322.1	4.55	60.16	2655.2	117.88
S. Dolly's Foremost of High Rock 67827 A. R.		D. Blue Bell of Grafton 360226						
Argilla Pansy 428348	G	195	Oct	1133.7	4.71	53.40	8419.7	361.98
Argilla Patience 428346	G	285	Oct	1084.5	4.67	50.65	11618.8	481.65
*Flying Horse Marian 432506	B	199	Oct	974.2	4.91	47.83	8536.8	414.33
Poag, E. J., Playhaven Farms, Burt, Mich. Advanced Register Herd Test.								
Argilla Flageolet 443335	G	4	July	136.6	4.74	6.47		
		35	Aug	1086.8	3.77	40.97		
		65	Sept	1019.9	3.96	40.39	2243.3	87.83
S. Dolly's Foremost of High Rock 67827 A. R.		D. Argilla Clarinet 261727						
Poag, E. J. & P. J., Playhaven Farms, Burt, Mich. Advanced Register Herd Test.								
*Annabelle of Playhaven 375754	A	129	July	1297.5	4.89	63.45		
		160	Aug	1216.9	4.80	58.41		
		190	Sept	1095.9	4.25	46.58	8482.7	393.56
Leona P. of Thornwood 352205	A	89	July	1151.6	4.79	55.16		
		120	Aug	1108.2	4.76	52.75		
		150	Sept	926.1	4.34	40.19	5639.3	253.44
Valerie of Playhaven 371497	A	54	July	1450.3	4.78	69.32		
		85	Aug	1543.1	4.31	66.51		
		115	Sept	1246.9	4.03	50.25	5532.1	255.71
Pratt, J. L., Sherwood Forest Farm, Fredericksburg, Va.								
Gayhead's Missy 475545	G	269	Oct	856.4	5.16	44.19	9481.7	416.15
*Royal Queen of Sherwood 335098	A	221	Oct	953.9	5.60	53.42	8559.6	416.11
Sherwood Forest Clarice 380656	C	300	Oct	349.0	5.08	17.73	9646.9	471.39
Sherwood Forest Ellen Adair 403163	E	262	Oct	882.6	5.69	50.22	9314.3	480.17
*Sherwood Forest Joan 385848	C	120	Oct	1480.1	4.66	68.97	5924.4	273.87
Sherwood Forest Model Damsel 437399	F	95	Oct	1060.5	5.34	56.63	3372.7	160.72
Sherwood Forest Model Esther 437398	G	239	Oct	958.8	5.40	51.78	8994.4	433.53
*Sherwood Forest Royal Helios 389945	C	204	Oct	760.3	5.87	44.63	7157.7	354.51
Sherwood Forest Rubella 393739	E	356	Oct	1212.5	4.53	54.93	16151.6	688.42
*Sherwood Prince's Annabelle 318280	A	175	Oct	1489.8	4.73	70.47	10430.0	514.06
Raskob, Helena S., Pioneer Point Farm, Centerville, Md.								
Afri's Ruth of Pioneer Point 410760	E	173	Oct	1101.3	5.22	57.49	7960.7	356.39
*Bettimae of Pioneer Point 298815	A	365	Oct	532.0	6.58	35.01	12930.7	696.9
Jewel of Pioneer Point 396938	E	175	Sept	902.0	4.90	44.20		
		206	Oct	920.8	5.07	46.68	7969.8	354.34
*May Flower of Pioneer Point 354631	A	259	Oct	801.0	6.06	48.54	9534.3	465.98
*Mopsey's Lady of Pioneer Point 355572	A	15	Aug	677.6	4.31	29.20		
		45	Sept	1502.5	4.31	64.76		
		76	Oct	1216.3	4.53	55.10	3396.4	149.06
S. Brown Derby of Pioneer Point 161410 A. R.		D. Mopsey's Eva of Pioneer Point 226807						
*Reveille of Pioneer Point 310886	A	201	Oct	1088.5	5.90	64.22	8748.9	406.96
Sunspot of Pioneer Point 398036	F	364	Oct	438.5	6.00	26.31	10123.4	521.31
Rawlings, F. B., Meadow Vista Farm, Sandersville, Ga. Advanced Register Herd Test.								
Meadow Vista Maiden 496689	G	89	Oct	851.6	4.02	34.23	2549.2	100.05
Meadow Vista Petite 463959	G	335	Oct	696.9	4.77	33.24	8758.5	408.66
*Meadow Vista Rose 426560	E	335	Oct	645.6	5.45	35.19	10157.8	490.16
Rawls, J. C., Southampton Guernsey Farm, Franklin, Va.								
Ruth of The Cedars 393455	D	223	Oct	1014.9	5.82	59.07	8182.4	426.73
Southampton Daisy 387151	D	264	Oct	1114.8	5.89	65.66	10026.1	514.30
Southampton Fannie 393131	A	269	Oct	801.0	5.43	43.49	7778.6	391.28
Southampton Jane 459651	G	114	Oct	1121.1	4.67	52.36	4246.1	181.49
Southampton Polly 387152	D	249	Oct	1082.6	4.86	52.61	9682.4	446.53
Southampton Redwing 393130	A	210	Oct	911.6	5.40	49.23	7203.7	366.96
Southampton Sonice 462861	G	16	Sept	472.9	4.00	18.92		
		47	Oct	1102.4	4.00	44.10	1575.3	63.02
S. Southampton Gold Raider 217799		D. Southampton Daisy 387151						
Reynolds, Dorrance, Goodleigh Farm, Dallas, Pa.								
Goodleigh-Diana Lucretia 395943	D	248	Oct	702.0	5.64	39.59	8174.5	389.97
Goodleigh Eugene's Marigold 456601	F	181	Oct	822.2	5.13	42.18	5740.7	267.02
Goodleigh Florentine Royal 489473	F	26	Oct	1115.8	4.61	51.44		
S. Tarbell Farms Royal Eugene 200374		D. Goodleigh Flossie Lenore 331383						
*Goodleigh Groignet of Bruser 324648	A	232	Oct	892.7	5.38	48.03	9202.5	437.88
Goodleigh Leona 385814	C	200	Oct	939.5	4.74	44.53	7315.8	312.69

†Goodleigh Pride of Margaret 354925	B	305	Oct	431.7	5.59	24.13	9329.8	483.8
Goodleigh Rosedale 457435	G	222	Oct	676.8	6.05	40.95	6070.3	315.56
*Goodleigh's Lucretia's Lenore 304717	A	365	Oct	215.5	5.53	11.92	13032.3	570.9
Goodleigh's Sequin 411594	E	27	Sept	988.4	4.85	47.94		
		58	Oct	1171.7	4.85	56.83	2160.1	104.77
S. Tarbell Farms Royal Eugene 200374	D. Goodleigh Sequilla 336494							
*Goodleigh's Sunlight 347783	A	253	Oct	809.6	5.00	40.48	9365.9	438.21
Reynolds, James R., Larch Farm, Wenham, Mass.								
*†Argilla Harp 349330	A	193	Sept	934.7	5.50	51.41	7709.8	403.34
Pat's Bet of Larch Farm 422050	G	242	Sept	660.6	5.76	38.05	6443.5	343.58
Rhode, Chris S., Casner, Ill.								
Ultra's Mondovia Ruby 333649	A	161	Sept	820.6	5.31	43.57	5693.5	278.83
Rhodes, M. D., Broadview Farms, Broadway, Va.								
Darnley's Betty Marie 385944	C	246	Sept	922.0	4.04	37.25	9800.3	403.09
Richey, Roy J., Shreve, Ohio.								
Oaklawn's Ultra Lady 453574	C	268	Sept	458.6	5.13	23.53	7817.0	381.88
Riegeldale Farms, (The Trion Company) Trion, Ga.	Advanced Register Herd Test.							
Anne of Boiling Spring Farm 369806	A	6	July	212.1	3.23	6.85		
		37	Aug	1205.8	3.23	38.95		
		67	Sept	1129.6	3.78	42.70	2547.5	88.50
S. Rose Masher's Challenger 187813	D. Peggy Lou of Boiling Spring 324054							
Barber's Edna 357404	A	279	Sept	856.9	4.41	37.79	9790.4	439.01
Beechwood Babylon Dorothy 396999	C	4	Aug	112.9	4.39	4.96		
		34	Sept	1019.8	4.39	44.77	1132.7	49.73
S. Beechwood Prince's Broad Boy 135715	D. Sterling's Lady Violet 331952							
Berline of Edgewood 388715	C	171	Sept	868.1	5.11	44.36	5947.0	279.04
Betty Jean of Sunset Farm 489792	F	192	Sept	960.8	4.35	41.79	6651.9	267.55
*Bournedale Bellona 411126	D	122	Sept	1307.2	4.57	59.74	5684.3	238.41
Bournedale Clover 468145	G	157	Sept	878.7	4.87	42.79	4929.5	222.40
Bournedale Dassel 346233	A	365	Sept	572.9	4.96	28.42	12608.6	597.3
Bunting's Bettina 447818	A	145	Sept	941.8	4.21	39.65	5412.6	243.14
Coker Cavalier's Virginia May 470994	G	365	Sept	483.7	5.15	24.91	8517.0	422.0
Constance Little Lady 286321	A	320	Sept	532.0	5.10	27.13	8094.1	390.56
Douglaston Charlotte 445870	G	124	Sept	794.2	4.95	39.31	3640.0	154.86
Eastern's Alice of R. S. 440342	G	339	Sept	481.7	5.04	24.28	8367.0	395.84
Edgewood Beauty Sunbeam 366770	B	265	Sept	562.0	5.26	29.56	7085.4	353.65
Edgewood Connie 402741	D	17	Aug	419.1	3.63	15.21		
		47	Sept	731.8	4.89	35.79	1150.9	51.00
S. Inverness Ivanhoe 196961	D. Sultan's Connie 336164							
Elm Grove Masterpiece Faithful 388906	D	229	Sept	764.7	5.16	39.46	7061.6	342.52
Fancy's Fair Lady of Erinvine 436236	F	69	Aug	1123.4	4.16	46.73		
		99	Sept	970.3	4.60	44.63	3390.7	143.11
Garnet's Rosemary 493956	D	18	Aug	717.4	3.09	22.17		
		48	Sept	1368.1	3.41	46.65	2085.5	68.82
S. Foremost of Garden Creek 182287	D. Garnet of Colfax 300382							
Goldenrod Sarah 409959	E	186	Sept	875.2	4.57	40.00	6151.9	268.96
Josephine of Ponce de Leon 394413	E	348	Sept	572.2	6.20	35.48	10719.3	536.37
King Boy's Madam Queen 328534	A	224	Sept	577.1	4.36	25.16	5933.4	248.74
*Lady June Edith 407970	B	140	Sept	1195.5	4.22	50.45	6185.1	256.17
Lady's Cynthia 446011	C	365	Sept	241.6	5.35	12.93	7397.6	376.1
Little Star of Stroudcrest 435404	G	283	Sept	867.5	4.29	37.22	8935.1	397.97
Little Star's Fancy 339056	A	314	Sept	672.7	5.70	38.34	10234.2	495.26
Marymede's Little Adaline 311561	A	264	Sept	739.7	5.23	38.69	7366.3	375.96
May's Fay 437860	E	84	Sept	1014.3	4.37	44.32	2829.1	104.86
McMillan's Gladys 384110	A	297	Sept	722.0	3.66	26.43	10471.2	393.48
Messenger's Beauty's Princess 344072	A	161	Sept	920.5	4.98	45.84	5770.2	263.40
Messenger's Sylvie's Queen 409116	B	164	Sept	798.3	5.43	43.35	5595.2	261.69
Mozingo's Duchess 402324	E	349	Sept	539.3	6.69	36.08	9531.2	522.81
Pat's Princess Marie 281448	A	292	Sept	842.1	4.61	38.82	10003.5	469.65
Quail Roost Majesty Spot 409879	F	269	Sept	797.6	4.59	36.61	7929.5	381.50
Quail Roost Primrose Beauty 426132	F	200	Sept	791.0	5.03	39.79	6075.4	292.26
Radiant's Evelyn of R. S. 440334	F	336	Sept	818.8	4.46	36.52	10650.9	456.08
Radiant's Hope of R. S. 440339	G	330	Sept	768.4	4.56	35.04	9428.0	422.37
Radiant's Lois of R. S. 440333	D	4	Aug	119.1	3.50	4.17		
		34	Sept	1045.5	3.50	36.59	1164.6	40.76
S. Coker Zada Radiant 197946	D. Lois of Rock Springs 2d 250052							
Radiant's Olive of R. S. 407322	F	315	Sept	755.0	4.72	35.64	9945.0	471.09
Riegeldale's Charming Lady 451109	G	88	Sept	650.0	4.51	29.32	1977.4	78.16
Riegeldale's Golden Florence 451108	G	92	Sept	741.6	4.75	35.23	2345.3	94.73
Sheila Beam of Lila Drew Farm 360787	A	260	Sept	938.6	4.56	42.80	9782.8	455.96
Supreme's Millie 406861	D	82	Sept	1176.9	4.02	47.31	3197.8	121.13
Temple Place Fannie 375763	C	341	Sept	619.4	5.16	31.96	10506.8	529.42
*Thornton's Rosewood 282213	A	271	Sept	798.1	4.04	32.24	10697.1	449.94
Villanette's Spotted Girl 365715	B	316	Sept	315.6	4.95	15.62	6946.4	355.03
Volly Lear 467571	G	174	Sept	782.8	4.68	36.64	4946.0	214.76
Watershed's Duchess 456295	G	349	Sept	540.3	4.93	26.64	8869.3	438.77
Watershed's Helen 386828	C	173	Sept	843.2	4.48	37.78	5905.7	242.69
Wyldwood's Lady 488287	A	295	Sept	714.9	4.70	33.60	9851.9	418.66
Rinehart, Doris Witter, Carroll Land Guernsey Farm, Cutler, Ind.	Advanced Register Herd Test.							
†Sequel's Eva 445865	G	223	Aug	634.7	4.25	26.97	6678.5	271.71
Rinehart, Ralph, Carroll Land Guernsey Farm, Cutler, Ind.	Advanced Register Herd Test.							
†Riney's Helena of Carroll Land 488855	G	162	Aug	761.3	4.25	32.36	4777.1	185.31
†Riney's Jossie of Carroll Land 488853	F	162	Aug	759.5	4.80	36.46	4557.1	208.75

†Riney's Patsy 416808	D	4	June	125.2	4.49	5.62		
		35	July	1313.4	4.49	58.97		
		66	Aug	1146.0	4.45	51.00	2584.6	115.59
S. Riney's Manitou 180944	D. Sequel's Honey Bee 349728							
†Sequel's Betsy 416807	C	189	Aug	784.9	4.73	37.13	6588.0	261.92
†Sequel's Cyndia 439805	A	76	Aug	1284.3	4.93	63.32	3490.3	158.18
†Sequel's Mickey 416809	E	116	Aug	1082.6	4.18	45.25	4561.2	186.25
†Sequel's Snap Dragon 393324	D	188	Aug	686.2	5.52	37.88	5256.3	252.42
†Sequel's Sun Flower 366276	B	209	July	867.2	4.43	38.42		
		240	Aug	588.7	4.75	27.96	7870.7	344.99
Robertson, James B., Mid-Cutstraw Farm, Paoli, Pa.	Advanced Register Herd Test.							
*Matilda G of Blue Clay 353951	A	129	Sept	1055.9	4.78	50.47	5318.3	251.01
Nemesia of Hilldene 334161	A	29	Aug	1293.5	3.81	49.28		
		59	Sept	1315.8	4.25	55.92	2609.3	105.20
S. Chestnutwold Ultra Beacon 136110 A. R.	D. Nifty Lass of Hilldene 170614							
*Rebecca of Hilldene 307066	A	109	Sept	1211.6	4.57	55.37	4635.4	207.13
Roddey, J. B., Roddey Guernsey Farm, Columbia, S. C.								
Gold Branch A. Red Rose 463855	D	352	Sept	756.8	4.37	33.07	10287.2	472.58
Pat's Superior Pansy 342740	A	183	Sept	1042.5	4.44	46.29	8035.1	332.20
Rohrer, Konrad, "Elm Home," Nashotah, Wis.	Advanced Register Herd Test.							
†Beauty of Elm Home 468117	F	255	Sept	540.0	4.96	26.78	6047.2	263.07
†Ester of Pauline's Wood 376198	C	251	Sept	528.8	5.03	26.60	7009.0	318.32
†Mafala of Pauline's Wood 279782	A	121	Sept	751.5	4.45	33.44	3633.2	144.29
†Marion of Pauline's Wood 357744	A	20	Aug	509.1	4.97	25.30		
		50	Sept	728.0	4.97	36.18	1237.1	61.48
S. Grenfel Royal 167940	D. Mafala of Pauline's Wood 279782							
†Ruth of Pauline's Wood 357745	A	256	Sept	435.1	5.65	24.58	6398.2	289.38
†Susan of Pauline's Wood 328549	A	244	Sept	479.6	4.69	22.49	6076.2	256.25
Russell, James E., Glenburnie Farm, Trenton, N. J.	Advanced Register Herd Test.							
*Glenburnie Angeline 396537	A	273	Oct	777.7	6.16	47.91	8771.8	471.53
*Glenburnie Golden 238419	A	269	Oct	898.6	5.94	53.38	10477.8	562.19
*Glenburnie Golden 2d 411381	A	5	Aug	200.2	5.00	10.01		
		35	Sept	1261.8	5.00	63.09		
		66	Oct	1139.1	4.90	55.82	2601.1	128.92
S. Glenburnie Independent 161961 A. R.	D. Glenburnie Golden 238419							
*Glenburnie Golden 3d 445125	D	297	Oct	771.5	5.48	42.28	12780.4	633.7
Glenburnie Hester 3d 408229	D	203	Oct	836.8	5.43	45.44	7090.7	342.17
Glenburnie Hilda 2d 448519	D	237	Oct	761.6	6.09	46.38	7791.6	364.91
Glenburnie Irene 2d 496884	F	335	Oct	776.6	6.31	49.00	10288.5	566.72
Glenburnie Irenette 2d 517889	G	153	Oct	937.4	5.82	54.56	5164.7	274.84
*Glenburnie Janet 319491	A	260	Oct	1019.4	4.49	45.77	11506.7	499.31
Glenburnie Jean 4th 517892	G	123	Oct	816.5	4.75	83.78	3585.7	160.30
Glenburnie Joy 2d 496883	F	335	Oct	783.6	5.99	46.94	11163.3	573.86
Glenburnie Joy 3d 517891	G	153	Oct	742.2	5.77	42.82	4758.1	215.22
*Glenburnie Princess Hera 276788	A	112	Oct	1456.8	4.50	65.56	5288.9	222.56
Glenburnie Vangeline 2d 517888	F	104	Oct	1053.5	5.01	52.78	3931.0	182.81
Glenburnie Violet 2d 517890	G	121	Oct	920.2	5.21	47.94	3966.3	182.30
Sabine, Stephen W., Westfield Farm, Groton, Mass.								
*Juror's Westfield Kindness 454710	D	301	Sept	514.2	5.25	27.00	9111.8	402.66
Royal's Westfield Maid 499232	F	362	Sept	651.4	5.11	33.29	10917.9	493.76
Royal's Westfield Mirth 509263	G	214	Sept	532.2	4.70	25.01	5555.1	229.94
Westfield Amanda 403579	E	304	Aug	497.3	5.81	28.89		
		334	Sept	386.5	6.18	23.89	9451.1	429.87
*Westfield Amelia 423541	C	365	Sept	356.4	5.94	21.17	11778.3	614.8
Westfield Farm Sapphire 506685	F	345	Sept	358.5	5.74	20.58	7708.4	381.41
Salley, George B., Rivelon Farm, Orangeburg, S. C.								
Rivelon Little Beauty 475630	G	365	May	329.1	6.50	21.39	9440.0	486.3
Rivelon Royal Sister 381316	A	297	May	511.4	5.09	26.03	10947.2	566.0
Rivelon Sister 306273	A	314	May	369.6	5.17	19.11	9744.6	467.0
Rivelon Valiant Laurie 475631	G	359	May	892.0	6.10	54.41	11531.2	642.98
Salsbury, B. F., Willowmere Farms, Fairfax, Va.								
Willowmere Fanciful 370802	B	193	Sept	921.5	4.07	37.51	6874.1	290.12
Willowmere Forsythia 430045	F	153	Sept	1007.2	5.30	53.38	5743.3	264.13
Willowmere Mary Rose 375041	B	226	Sept	955.6	5.05	48.26	8113.9	389.93
Willowmere Pandora 375040	C	317	Sept	733.3	5.13	37.62	9334.1	447.02
Willowmere Peggy 399661	A	351	Sept	899.4	4.82	43.35	13541.5	638.80
Sanderson, R. H., Catamount Dairies, Pittsfield, N. H.	Advanced Register Herd Test.							
*Argilla Kate 390531	C	92	Oct	1312.2	5.82	76.37	4439.4	219.86
*Argilla Lute 337674	A	327	Oct	1004.7	6.21	62.39	12262.0	685.31
Bet's Darling of High Hill 391539	D	328	Oct	777.9	6.17	48.00	10693.9	526.27
Catamount Jezebal 433385	G	328	Oct	915.8	6.33	57.97	11370.0	627.17
Catamount Mindful Martha 433387	G	122	Oct	1072.6	5.42	58.13	4604.1	190.94
Catamount Violet 448383	G	136	Oct	1047.4	5.66	59.28	5077.0	248.19
*Glenburnie Irene 278661	A	249	Oct	1064.3	5.62	59.81	10903.5	547.60
*Golden Elen of Hill Girt 307716	A	265	Sept	841.7	5.43	45.70		
		296	Oct	717.4	5.93	42.54	11389.0	585.71
*Sheldegren Corette 375038	B	162	Oct	1042.7	5.84	60.89	7346.8	345.85
Sands, Daniel C., Benton Farms, Middleburg, Va.								
*Benton's Barbara 395870	D	184	Aug	912.4	4.52	41.24		
		214	Sept	791.5	5.00	39.58	7357.2	344.55
Benton's Gertrude 407295	E	179	Aug	1037.2	4.35	45.12		
		209	Sept	899.1	4.78	42.98	8037.8	329.68

Benton's Hattie 403313	F	353	Aug	17.1	6.11	1.04		
				45.4	4.22	1.92		
		365	Sept	155.6	4.22	6.57	10211.9	491.4
Benton's Hesperus 403314	E	182	Aug	1140.9	4.35	49.63		
		212	Sept	933.3	4.77	44.52	8627.4	354.10
Benton's Nan 442772	F	113	Aug	1097.8	4.35	47.75		
		143	Sept	956.4	5.48	52.41	5252.3	250.19
Benton's Queen Bess 492075	G	323	Aug	108.3	7.20	7.80	9394.1	419.98
Benton's Starlight Sylvia 492076	G	252	Aug	877.0	3.64	31.92		
		282	Sept	797.6	4.80	38.28	10068.0	399.12
Benton's Verbena 433656	G	243	Aug	595.2	5.08	30.24		
		273	Sept	575.8	5.05	29.08	7684.3	364.41
Schacht, W. F., Golden Arrow Farms, Huntington, Ind.								
Golden Arrow Gertrude 455620	G	231	Sept	1075.5	4.41	47.43	9139.4	389.31
Golden Arrow Lulu Belle 455611	D	206	Sept	1015.3	5.08	51.58	9001.4	426.26
Golden Arrow Mabel 455607	C	322	Sept	1328.5	4.39	58.32	15613.1	655.41
Golden Arrow Opal 455606	A	192	Sept	803.9	4.59	36.90	7099.8	316.10
*Golden Arrow Rose Mary 455608	B	138	Sept	1496.1	4.35	65.08	7109.2	306.29
Pearl's Wapakoneta Girl 168961	A	82	Sept	1197.1	3.77	45.13	3289.5	116.00
Schutt, Harold S., Spar Hill Farm, Chadds Ford, Pa.	Advanced Register Herd Test.							
*†Augusta of Bonnie Blink Farm 350659	A	80	Oct	860.6	5.00	43.03	2575.3	116.76
†Dream of Derrickson Farm 428497	F	249	Oct	874.1	5.10	44.58	7936.1	337.91
East-Mount Hazel 410016	E	292	Oct	1010.2	4.84	48.89	11430.7	536.88
Glenburnie Gem 2d 445127	E	365	Oct	669.6	6.67	44.66	13252.5	735.6
*†Leader's Eiletta Again 433089	D	13	Aug	405.2	4.97	20.14		
		43	Sept	976.1	4.97	48.51		
		74	Oct	763.5	5.20	39.70	2144.8	108.35
S. Edgemere Leader 115415 A. R.	D. Foremost's Eiletta of Breidablik 223380							
*†Merrily of Hill Girt 409750	D	70	Sept	1281.7	4.80	61.52		
		101	Oct	1174.8	5.09	59.80	4135.1	197.87
Mobjack Althea 3d 481900	G	316	Oct	1017.9	5.90	60.06	11469.3	627.66
*Royal Queen's Priscilla 352326	A	16	Sept	687.1	3.83	26.32		
		47	Oct	1564.9	3.83	59.94	2252.0	86.26
S. Langwater Mary's Royal 82716 A. R.	D. Guardsman's Queen of Pomeroy 259079							
*†Royal's Last of Pomeroy 426163	E	97	Oct	931.5	5.40	50.30	3507.2	177.55
*†Strongheart's Constant 352325	A	249	Oct	807.7	6.05	48.87	8143.9	447.48
Westmont Copper's Glory 436291	G	326	Oct	859.8	5.49	47.20	10455.2	541.69
Westmont Spotswood's Amanda 407983	E	268	Oct	771.6	5.64	43.52	8841.0	442.25
Scott, T. S., Rocky Reach Guernsey Farm, Pfafftown, N. C.								
Belle's Doll of Rocky Reach 328003	A	365	Oct	561.9	5.75	32.31	11097.0	557.8
Marie Rose of Rocky Reach 487100	E	231	Oct	783.3	4.96	38.85	7204.4	302.94
*Milly's Ruby of Rocky Reach 352613	A	365	Oct	316.1	6.65	21.02	10054.2	563.9
Queen Renia's Marion 429907	A	80	Sept	1001.5	5.05	50.58		
		111	Oct	942.9	5.75	54.22	3894.5	198.60
Renia Jane of Rocky Reach 376111	B	223	Oct	870.5	4.98	43.35	7715.0	342.24
Seymour Brothers, Grenfel Farm, West Allis, Wis.	Advanced Register Herd Test.							
†Grenfel Balinda 516299	G	139	Sept	556.6	5.52	30.72	3120.1	158.06
†Grenfel Dorinda 501179	G	305	Sept	235.1	8.16	19.18	4929.3	311.2
†Grenfel Fannie 513282	G	110	June	498.7	4.93	24.59		
		141	July	437.0	5.04	22.02		
		172	Aug	399.5	5.53	22.09		
		202	Sept	298.3	6.13	18.29	3479.0	170.34
†Grenfel Red Rose 524456	G	80	Sept	549.3	5.14	28.23	1604.6	69.75
*†Grenfel Royal Dame 287271	A	149	Sept	934.5	4.60	42.99	6206.6	282.10
*†Grenfel Royal Glory 362584	A	80	Sept	1184.9	4.45	52.73	3365.4	153.73
*†Grenfel Sarah 452403	E	225	Sept	695.9	4.36	30.34	6902.3	274.56
*†Grenfel Sequel Doris 418133	C	248	Sept	564.0	6.86	38.69	7845.1	413.90
†Grenfel Verna 519667	G	122	Sept	459.5	6.60	30.33	2423.2	130.84
†Pauline of Golden Valley 402512	B	305	Sept	75.2	5.13	3.86	7371.1	348.4
*Shoreland Star Light 342624	A	332	Sept	560.5	4.81	26.96	10618.3	458.48
Shallenberger, J. F., White Oak Farm, Niles, Mich.								
White Oak Darling Select 459219	F	170	Oct	772.4	5.98	46.19	5280.9	253.57
Wren-Oaks Rose 406846	B	170	Oct	820.0	5.52	45.26	6023.7	290.38
Sheridan, B. F., Est., "Luxerin," Fond du Lac, Wis.								
Luxerin Obedience 468517	G	268	Oct	854.1	5.41	46.21	8927.2	445.74
Luxerin Obedient 468514	G	341	Oct	732.6	6.76	49.52	9770.6	539.57
Luxerin Opal 468513	G	352	Oct	1000.1	5.76	57.61	13351.9	690.32
Shifman, M. L., Milane Farm, Guernsey Pa.	Advanced Register Herd Test.							
*†Dicta Fair 392207	C	184	Oct	815.1	4.64	37.82	5798.2	261.71
†Dicta France 368885	A	184	Oct	750.6	5.15	38.66	5738.3	285.88
*†Dicta Pearlette 384638	C	246	Oct	791.5	4.99	39.50	8535.9	408.22
†Florham Francais 325374	A	123	Oct	613.1	4.14	25.38	2756.8	113.68
†Milane Lady Jane 423839	E	25	Sept	491.3	4.49	22.06		
		56	Oct	503.1	4.49	22.59	994.4	44.65
S. Florham Bulwark 205352	D. Florham Myrtle 360908							
†Milane Pearl 444235	G	123	Oct	553.3	4.40	24.35	2231.6	98.14
Shoemaker, Ray S., Goose Valley Farms, Progress, Pa.								
Byrnely Bella Donna 408619	D	92	Sept	984.1	5.54	54.52	3298.9	177.38
*Foxburg's Royal's Countess 379652	C	214	Sept	1049.6	4.55	47.76	9241.0	422.66
*Hill Girl Cornelia 401135	D	253	Sept	881.7	4.78	42.15	9518.5	455.96
*Leader's Abbey 370106	C	350	Sept	216.2	6.23	13.47	8408.6	434.9
*May Royal's Alice 314787	A	353	Sept	517.7	6.17	31.94	10495.7	583.80

*Ringdove's Jane of Mirador 349629	A	175	Sept	1132.3	4.45	50.39	7981.5	358.10
Thornton's Fantasy 383133	C	189	Sept	777.6	5.62	43.70	6396.7	359.45
Shore, M. F., Grassy Grove Guernsey Farm, Cycle, N. C. Advanced Register Herd Test.								
†Dawn's Floral of Grassy Grove 428846	F	200	Sept	776.8	5.53	42.96		
		231	Oct	574.4	6.40	36.76	6663.9	357.20
Siebenthal, R. W., Corn Belt Farm, Wolcott, Ind. Advanced Register Herd Test.								
*Glo of Nosker Farm 394002	E	240	June	681.1	5.50	37.46		
		271	July	569.9	5.18	29.52		
		302	Aug	568.8	5.05	28.72		
		332	Sept	396.9	6.55	26.00	8434.5	434.00
*†Helen of Spring Branch 434024	C	83	June	906.9	5.03	45.62		
		114	July	771.5	4.96	38.27		
		145	Aug	694.1	4.75	32.97		
		175	Sept	591.3	5.94	35.12	4976.3	247.01
*Margine of Spring Branch 434023	C	127	June	923.7	5.45	50.34		
		158	July	793.2	5.23	41.48		
		189	Aug	765.4	5.86	44.85		
		219	Sept	613.1	6.61	40.53	6684.4	366.75
*†Molly-Mae of Nosker Farm 394003	E	231	June	668.0	5.51	36.81		
		262	July	458.2	5.75	26.35		
		293	Aug	445.9	5.19	23.14		
		305	Sept	132.6	5.19	6.88	7558.9	385.5
Shenefield Beauty 356826	A	259	June	896.5	5.05	45.27		
		290	July	780.2	4.64	36.20		
		321	Aug	780.1	4.50	35.10		
		351	Sept	620.5	5.29	32.82	11210.0	518.65
Skaar, Chris, Pine Ridge Farm, Hayward, Minn.								
Pine Ridge Beauty 360140	A	258	Sept	599.3	6.48	38.83	6910.5	374.62
Skaar, Erling, Pine Ridge Farm, Hayward, Minn.								
*Pine Ridge Nicka 251627	A	365	Sept	109.5	5.10	5.58	9920.1	502.7
*Pine Ridge Starlight Jill 363489	B	351	Sept	355.2	5.70	20.25	9792.6	612.06
Smith, Elisabeth Thew, Little Farm, East Northport, N. Y. Advanced Register Herd Test.								
†Geranium of Homestead Farm 2d 403192	E	305	Sept	275.7	5.94	16.38	6019.0	333.2
†Giftie of Cold Spring Harbor 394650	D	233	Sept	643.2	5.02	32.29	6124.5	320.15
*†Little Farm Dennise 407923	E	156	Sept	766.7	4.56	34.96	5050.4	230.25
†Little Farm Nancy 515735	G	159	Sept	729.3	4.80	35.01	4788.9	232.55
*Little Farm Rosette 318523	A	161	Sept	874.2	4.41	38.55	6030.1	268.01
*†Little Farm Susan 413813	E	84	Sept	1063.1	4.35	46.24	3274.7	124.09
Smith, E. Thaddeus, Little Farm, East Northport, N. Y. Advanced Register Herd Test.								
*†Little Farm Polly 468275	E	103	Sept	934.4	3.60	33.64	3924.1	148.85
*†Little Farm Rosemarytoo 383737	A	61	Sept	1215.2	3.46	42.05	2508.2	94.42
†Valor's Brighteyes of Oldacres 440902	G	140	Sept	930.2	3.96	36.84	5316.0	216.00
†Valor's Grace of Oldacres 427011	E	22	Sept	661.3	4.10	27.11		
S. Levity's Valor 209157 D. Caumsett Northern Mayflower 380980								
†Valor's May Rose of Oldacres 427012	G	176	Sept	867.2	4.15	35.99	6546.0	279.95
Southern Dairies, Incorporated, Valkyrie Farm, Asheville, N. C.								
Andromeda's Spot of Valkyrie 361448	A	238	Sept	922.2	4.23	39.01	9756.4	434.45
Haywood Patsy 440930	E	98	Sept	943.9	3.92	37.00	3297.7	147.73
*Masterful's Pride of Valkyrie 338024	A	153	Sept	1100.3	3.87	42.58	6179.4	254.88
Valkyrie Felicity 423156	F	238	Sept	799.3	4.26	34.05	7755.5	341.25
Valkyrie Gay Girl 423157	F	281	Sept	596.3	4.94	29.46	8698.5	390.67
Valkyrie King's Daisy 309913	A	125	Sept	814.9	4.37	35.61	4007.0	181.81
Valkyrie Masterful's Sunflower 344571	A	287	Sept	770.1	4.83	37.20	10333.1	506.90
Valkyrie Morandee 2d 373402	A	67	Sept	1081.8	4.19	45.33	2515.3	110.27
Valkyrie Pride 2d 423154	A	245	Sept	669.0	3.86	25.82	7805.0	335.66
Steele, H. F., Idagem Guernsey Farm, Gooding, Idaho. Advanced Register Herd Test.								
Idagem May Flower's Patience 526272	G	17	Aug	556.4	4.16	23.15		
		47	Sept	982.0	3.72	36.53	1538.4	59.68
S. Coventry Lord May Flower 111470 D. Idagem Honour's Primrose 286639								
Idagem Sequel's Jeanette 522231	G	85	Sept	1111.4	4.26	47.35	3070.7	134.62
Idagem Sequel's Laura 508495	E	91	Sept	948.8	4.55	43.17	3076.9	140.74
Idagem Sequel's Myrtle 528535	G	14	Sept	440.2	4.89	21.53		
S. Coventry Honoria's Sequel 196522 D. Idagem Honour's Mildred 274360								
Stevens Brothers, Edgewood Farm, North Andover, Mass.								
Alberta of Stobie Farm 345536	A	7	Apr	295.4	6.02	17.78		
		38	May	1436.2	5.99	86.03		
		68	June	1359.5	4.72	64.17		
		99	July	1286.0	4.56	58.51		
		130	Aug	1188.0	4.29	50.97	5565.1	277.46
S. Aldrich Farm Sequel 150750 D. Adam's Winsome of Stobie Farm 324783								
Anne of Stobie Farm 356140	A	304	Sept	848.8	5.19	44.05	10351.8	521.21
Birchfield Lady Esther 399824	D	123	June	1064.0	5.61	59.69	5114.6	260.00
Edgewood Farm's Phyllistina 473137	G	8	Apr	255.7	5.66	14.47		
		39	May	1126.9	5.89	66.37		
		69	June	885.4	4.68	41.44		
		100	July	838.5	4.59	38.49		
		131	Aug	775.1	5.36	41.55	3881.6	202.32
S. Palotterie's Foremost of Fairview Home 145102 A. R. D. Cy Allen's Phillis 273919								
King's Beth of Stobie Farm 435848	G	301	Sept	788.3	4.50	35.47	9261.4	413.53
Stevens, Mark W., Norman's Kill Farm No. 2, Bethlehem Center, N. Y.								
Valor's Gladys of Hon Terra 379929	B	365	Oct	441.2	4.26	18.80	18690.8	718.2
Valor's Winnie of Hon Terra 380197	B	365	Oct	788.8	4.72	37.23	15702.4	601.3

Stroud, L. E., Sunshine Farm, Great Falls, S. C.	Advanced Register Herd Test.							
*Edith of Sunshine 244580	A	317	Sept	977.0	4.94	48.26	13141.9	650.70
Sunshine's Babe Ruth 418120	A	108	Sept	1099.1	4.13	45.39	4298.7	181.27
Sunshine's Beautiful Sue 448096	C	58	Sept	1051.6	4.45	46.80	2125.0	86.41
Sunshine's Cherry Queen 410732	A	7	July	194.2	4.17	8.10		
		38	Aug	1044.7	4.17	43.56		
		68	Sept	999.1	4.13	41.26	2238.0	92.92
S. Kimberly's Foremost Brag 130195	D. Sunshine's Butterfly Queen 305798							
Sunshine's Diamond Queen 506765	E	129	Aug	877.9	4.82	42.31		
		159	Sept	821.7	5.24	43.06	4873.5	213.47
Sunshine's Dorris 404700	F	317	Sept	738.0	5.41	39.93	8593.1	430.52
Sunshine's Hopeful 432794	B	317	Sept	614.3	5.21	32.01	9434.0	467.07
Sunshine's Mollie Thelma 508504	F	255	Sept	838.9	5.36	44.97	7725.3	392.10
Sunshine's Sunbeam 510818	E	232	Sept	915.6	4.81	44.04	7668.2	371.29
Sutter, J. G., Marion Pure Milk Farm, Marion, Ind.	Advanced Register Herd Test.							
†Dollie of Logan Farm 497788	G	62	Aug	594.5	4.32	25.68		
		92	Sept	488.9	4.50	22.00	1772.0	76.67
†Evelina of Spring Brook 482776	G	303	Sept	553.1	5.82	32.19	8420.8	384.51
†Forest Farm Pauline 388195	C	242	Sept	394.6	7.74	30.54	5683.5	309.68
†Golden Grange Valois 483117	F	194	Sept	873.4	5.06	44.19	7022.0	319.59
†Pet's Sally 435459	B	261	Sept	457.5	4.93	22.55	6203.6	267.20
†Roam-Over's Rio Rita 311342	A	170	Sept	244.0	5.24	12.79	5829.6	287.38
†Rose Tree May 487642	G	183	Sept	455.6	5.47	24.92	3477.7	170.78
†Ruth of Lu-Jor 415348	D	270	Sept	325.5	5.57	18.13	6304.1	301.90
†Tul-lea's White Face 472665	G	219	Sept	426.4	4.62	19.70	4266.2	178.92
†Willow Mead Royal Spot 382223	A	234	Sept	300.4	4.63	13.91	5527.5	228.25
Tarbell, Gage E., Est., Tarbell Farms, Smithville Flats, N. Y.								
†Tarbell Farms Brilliant Belle 420158	F	10	July	305.1	3.88	11.84		
		41	Aug	1054.5	3.88	40.91		
		71	Sept	929.5	4.13	38.39	2289.1	91.14
S. Rockingham Brilliant's Slogan 145416 A. R.	D. Tarbell Farms Royal Buttercup 294012							
†Tarbell Farms Brilliant Clara 391566	D	253	Sept	602.1	5.47	32.93	6918.5	346.84
†Tarbell Farms Brilliant Hester 427080	G	297	Sept	734.4	5.25	38.56	8862.3	443.41
†Tarbell Farms Brilliant Laurel 443043	F	28	July	720.9	4.80	34.60		
		59	Aug	832.3	5.31	44.20		
		89	Sept	772.8	6.04	46.68	2326.0	125.48
S. Rockingham Brilliant's Slogan 145416 A. R.	D. Tarbell Farms Royal Laurel 362142							
†Tarbell Farms Brilliant Pansy 443033	F	28	July	747.4	4.48	33.48		
		59	Aug	792.3	5.11	40.49		
		89	Sept	745.8	5.01	37.36	2285.5	111.33
S. Rockingham Brilliant's Slogan 145416 A. R.	D. Tarbell Farms Ultra Pansy 302873							
†Tarbell Farms Brilliant Rita 406468	D	158	Sept	687.0	5.41	37.17	4328.8	224.93
†Tarbell Farms Brilliant Vanity 439631	G	192	Sept	599.5	6.10	36.57	4798.9	260.80
†Tarbell Farms Eunice Sue 426913	G	288	Sept	538.8	5.05	27.21	7465.9	341.27
†Tarbell Farms Majestic Leila 435111	F	16	July	489.7	4.89	23.95		
		47	Aug	1007.2	4.60	46.33		
		77	Sept	951.7	4.62	43.97	2448.6	114.25
S. May Royal's Majestic 161465 A. R.	D. Tarbell Farms Ultra Lavender 298326							
†Tarbell Farms Majestic Pride 426915	F	236	Sept	720.3	5.39	38.82	6506.3	315.42
†Tarbell Farms Royal Anemone 443042	G	161	Sept	589.8	5.53	32.62	3870.1	202.92
†Tarbell Farms Royal Augusta 436594	G	209	Sept	603.9	5.52	33.34	5137.8	254.67
†Tarbell Farms Royal Elma 440860	G	130	Sept	726.8	4.97	36.12	3482.7	164.91
†Tarbell Farms Royal Prue 374462	B	183	Sept	600.0	4.54	27.24	4856.6	211.45
†Tarbell Farms Royal Sibyl 424216	F	262	Sept	836.5	5.76	48.18	8534.1	423.21
†Tarbell Farms Royal Ursina 436593	F	25	July	649.4	4.77	30.98		
		56	Aug	892.4	4.23	37.75		
		86	Sept	850.4	4.06	34.53	2392.2	103.26
S. May Royal's Holliston 130308 A. R.	D. Tarbell Farms Ultimas Ursina 232583							
†Tarbell Farms Royal Victoria 417317	G	270	Sept	750.7	5.32	39.94	8026.7	387.84
†Tarbell Farms Sue Eloise 449247	G	27	July	846.0	4.36	36.89		
		58	Aug	843.3	4.30	36.26		
		88	Sept	766.4	4.48	34.33	2455.7	107.48
S. Tarbell Farms Shamrock 191283	D. Tarbell Farms Royal Eloise 298126							
†Tarbell Farms Ultra Charlotte 319787	A	305	Sept	176.6	4.14	7.31	8334.2	361.2
Telfer, Arthur W., La Fayette, Ind.	Advanced Register Herd Test.							
Artlo Carola 499858	F	127	June	720.5	5.91	42.58		
		158	July	599.0	5.45	32.65		
		189	Aug	656.1	4.91	32.21		
		219	Sept	533.6	5.21	27.80	5051.0	262.62
†Kenfleur's Maidy B. 452738	G	117	June	693.2	4.65	32.23		
		148	July	537.2	4.83	25.95		
		179	Aug	576.0	4.62	26.61		
		209	Sept	462.4	5.89	27.24	4685.2	213.88
*Shiloh Valley's Daisy 366320	A	113	June	954.7	5.90	56.33		
		144	July	768.0	5.26	40.40		
		175	Aug	740.2	4.80	35.53		
		205	Sept	644.3	6.15	39.62	6063.3	325.54
*†Telfer's Anna-Belle 456966	E	262	June	714.4	5.05	36.08		
		293	July	633.6	5.31	33.64		
		305	Aug	260.7	5.31	13.84	8913.8	466.0
Tendler, Samuel H., Cinchona Farm, Chestnut Hill, Pa.	Advanced Register Herd Test.							
Bloomfair Patrica 351288	A	324	Oct	645.1	5.26	33.93	11978.4	553.86
Bloomfair Torobel Marie 430616	B	249	Oct	736.5	5.40	39.77	8830.3	418.60
*Denia of Cinchona 320410	A	227	Oct	776.2	5.11	39.66	8695.7	379.99
Janett of Locustglen 231060	A	136	Oct	1260.8	4.36	54.97	6294.0	263.33

*Pippa of Hilldene 334164	A	304	Oct	591.8	5.14	30.42	12668.6	582.56
Pleasant Plains Loyal Climax 506735	G	22	Sept	645.7	4.38	28.28		
		53	Oct	933.7	4.38	40.90	1579.4	69.18
S. Ivy Hall Climax 174008 D. Pleasant Plains Loyal 450380								
Topsy Turvy of Whitford 391709	D	242	Oct	802.1	6.03	48.37	8285.9	445.40
Torobel's Promise 475383	G	8	Aug	266.4	3.98	10.60		
		38	Sept	1119.7	3.98	44.56		
		69	Oct	964.7	4.48	43.22	2350.8	98.38
S. Torobel 178821 D. Fitzpatrick's Compromise 303838								
Twin Brook's Topsy Maid 377494	A	211	Oct	929.6	4.77	44.34	9300.7	427.22
Valor's Belle of Cinchona 458778	G	136	Oct	858.6	4.82	41.38	4188.0	183.69
Tenney, Daniel G., Greycourt Farm, Methuen, Mass.								
Biscoe Diana 417268	B	170	Sept	1006.2	5.35	53.83	6610.1	315.86
Tenney, Daniel G., Rockingham Farm, Salem, N. H.								
*Broadwater Marciana 402375	E	286	Oct	938.7	5.80	54.44	10690.3	517.52
*Douglaston Lady Verbena 403229	D	179	Oct	1031.3	5.54	57.13	7057.5	354.35
*Nabnasset Charmeuse 381452	B	252	Oct	788.1	6.49	51.15	8720.1	471.11
Rockingham Caroline 477778	G	216	Oct	956.3	4.69	44.85	7677.3	339.50
Rockingham Duchess 460655	D	280	Oct	768.3	5.21	40.03	9528.6	449.48
Rockingham Emmeline 521795	F	23	Aug	734.4	4.58	33.64		
		53	Sept	1014.2	4.23	42.90	1748.6	76.54
S. Rockingham Prince Emblem 205850 D. Rockingham Royal Violet 251019								
*Rockingham Highlight 434784	C	250	Oct	1319.5	4.62	60.96	12399.8	549.54
*Rockingham Hollassie 444198	D	365	Oct	373.8	6.14	22.95	11386.8	688.3
Rockingham Hollene 479163	F	234	Oct	891.9	4.91	43.79	7623.6	355.66
Rockingham Hollirose 477779	G	2	Aug	49.5	4.15	2.05		
		32	Sept	829.4	4.15	34.42	878.9	36.47
S. Rockingham Prince Hollistar 199981 A. R. D. Rockingham Royal Rose 439111								
*Rockingham Lillian 408036	A	132	Oct	1478.0	4.91	72.57	6724.3	307.56
*Rockingham Princess Della 414632	C	268	Oct	1188.7	5.35	63.60	12270.8	599.30
*Rockingham Princess Holly 377871	A	200	Oct	1331.0	5.12	68.15	10852.0	501.75
*Rockingham Royal Rose 439111	D	334	Oct	893.2	4.81	42.96	13001.8	609.41
Rockingham Ultra Charm 509611	F	210	Oct	866.5	5.90	51.12	7145.0	389.15
*Rockingham Ultra Girlie 369498	A	365	Oct	951.4	5.61	53.37	13446.9	697.4
Thomas, Martha G. & Howell, Anna Thomas, Whitford Farms, Whitford, Pa. Advanced Register Herd Test.								
†Dimple King's Princess 313546	A	179	Oct	592.0	5.07	30.01	4806.4	227.40
†Dimple King's Willow of Whitford 220070	A	20	Sept	573.5	4.58	26.27		
		51	Oct	766.9	4.14	31.75	1340.4	58.02
S. Langwater Music's Dimple King 57284 A. R. D. Grenadier's Willow 171063								
†Fleur of Whitford 403665	C	24	Oct	709.0	4.92	34.88		
S. Rosemount Joe 171604 A. R. D. King's Tulip of Whitford 300933								
Mildred of Whitford 162560	A	25	Sept	888.2	4.00	35.53		
		56	Oct	1383.4	3.66	50.63	2271.6	86.16
S. Pencoyd Grenadier 77616 D. Willoughby's Pauline's Pet 131135								
†Mildred of Whitford 2d 287263	A	16	Sept	450.6	5.41	24.38		
		47	Oct	773.5	5.37	41.54	1224.1	65.92
S. Langwater Music's Dimple King 57284 A. R. D. Mildred of Whitford 162560								
†Patroness of Whitford 352994	A	24	Oct	713.0	5.47	39.00		
S. Fastidious King of Whitford 175347 D. Whitford Patroness 3d 274615								
†Princess Jean of Whitford 2d 458339	G	10	Sept	265.8	3.98	10.58		
		41	Oct	755.4	3.83	28.93	1021.2	39.51
S. Bonnie's Girl's Foremost 205010 D. Princess Jean of Whitford 346829								
†Princess Pat of Whitford 2d 345999	A	179	Oct	587.6	4.44	26.09	4967.5	209.03
†Princess Rosemary of Whitford 403668	D	65	Oct	804.0	4.97	39.96	1733.8	83.66
Thompson, A. A., Oak Hill Estate, Uniontown, Pa.								
Friendship V. C. Ondine 445331	E	356	Sept	750.3	4.72	35.41	11743.6	527.43
Timmins, George H., Greenway Farm, Ware, Mass.								
*Destiny of Ware 384104	A	365	Oct	131.1	5.86	7.68	13924.8	750.1
*Shooting Star of Ware 394032	A	89	Oct	1422.5	4.08	58.04	4143.1	170.64
Starlight of Ware 2d 523011	F	103	Oct	894.2	5.12	45.78	3123.1	151.08
Turner, J. E., Ponce de Leon Dairy, Atlanta, Ga.								
Dora of Ponce de Leon 422934	C	321	Oct	492.8	6.01	29.62	8675.3	449.81
Twombly, Ruth V., Florham Farm, Madison, N. J. Advanced Register Herd Test.								
Florence of Kenilwood 449330	G	75	Oct	873.2	4.30	37.55	2130.8	86.22
*Florham Armistice 353163	B	365	Oct	213.3	6.03	12.86	14732.8	773.0
*Florham Devotion 353160	A	364	Oct	863.0	5.43	46.86	15732.2	761.75
Florham Faithful 460944	G	365	Oct	228.0	5.88	13.41	10840.0	579.8
*Florham Heirloom 363235	B	306	Oct	805.4	5.04	40.59	13532.9	615.85
*Florham Lenore 404056	D	365	Oct	733.9	5.57	40.88	18218.6	834.0
Florham Loretta 461798	G	76	Oct	809.0	4.50	36.41	2017.2	86.31
van Beuren, M. M., Sunnyfields Farm, Newport, R. I.								
†Sunnyfields Fairy Tale 441669	G	19	July	544.7	3.77	20.54		
		49	Aug	921.8	4.03	37.15		
		80	Sept	876.2	4.23	37.06	2342.7	94.75
S. Primate's Abel 206324 D. Sunnyfields Fancy 390659								
†Sunnyfields Flame 441663	G	22	July	583.1	3.90	22.74		
		53	Aug	855.5	3.92	33.54		
		83	Sept	768.2	4.48	34.42	2206.8	90.70
S. Primate's Abel 206324 D. Sunnyfields Booty 213919								
Vaughan, M. D., Mr. & Mrs., Mount Logan Farm, Chillicothe, Ohio. Advanced Register Herd Test.								
Golden Jane's Patsy 380993	B	118	Oct	1182.5	4.97	58.77	4631.2	220.10
Pride's Fairy of Maple Lawn Herd 180565	A	118	Oct	1053.4	4.57	48.14	4583.3	185.73

Verdery, W. E. & Son, Verdery Farm, Orangeburg, S. C.								
*Dora of Verdery Farm 389406	C	145	July	1362.8	4.49	61.19		
		176	Aug	1165.8	4.82	56.19		
		206	Sept	1024.8	4.83	49.50	9935.9	432.25
*Frances of Verdery Farm 318618	A	203	July	1430.3	4.56	65.22		
		234	Aug	1311.7	5.44	71.36		
		264	Sept	1193.6	5.42	64.69	14206.1	652.54
*Nora of Verdery Farm 354799	A	119	July	1120.0	5.30	59.36		
		150	Aug	997.6	5.35	53.37		
		180	Sept	891.1	5.39	48.03	6554.9	334.68
Verdery's Margaret 371496	B	113	June	1278.6	4.19	53.57		
		144	July	1100.6	4.84	53.27		
		175	Aug	1065.0	5.13	54.63		
		205	Sept	986.4	5.83	57.51	8445.5	398.04
Virginia Polytechnic Institute, Blacksburg, Va.								
V. P. I. King Instinct Karr 429650	G	238	Aug	820.4	5.01	41.10		
		268	Sept	715.1	5.19	37.11	8484.7	395.86
V. P. I. King's Fine Katy 424824	G	233	Sept	507.6	5.48	27.82	5638.2	291.64
Voigt, L. T. & E. T., Future Hope Dairy Farm, Reedsville, Wis. Advanced Register Herd Test.								
†Hotton's Annie of Beirnetown 293795	A	6	July	131.5	4.44	5.84		
		37	Aug	866.8	4.44	38.49	998.3	44.33
S. Hotton's Hero of Beirnetown 25709 A. R.		D. Pansy of Cedarwood 82533						
Warburg, Felix M., Woodlands Farm, White Plains, N. Y.								
Woodlands Barbara 372520	C	357	Sept	725.3	6.18	44.82	14415.0	745.93
Woodlands Felicia 372521	B	203	Sept	797.3	6.45	51.43	6864.2	354.23
Woodlands Parvium 348702	A	190	Sept	952.8	3.70	35.25	7443.3	268.39
Woodlands Truth 374350	C	242	Sept	750.1	5.77	43.28	8032.3	397.76
Ward Foundation Corporation, Ward Acres Farm, New Rochelle, N. Y.								
Ward Acres Ethel 416954	E	114	Sept	1145.7	5.20	59.58		
		145	Oct	1134.4	4.99	56.61	6048.8	276.25
Ward Acres Eyebright 434438	G	290	Sept	898.5	5.68	51.03		
		321	Oct	890.5	6.00	53.43	11975.2	607.13
Wardrep. A. J., Farragut Farms, Concord, Tenn.								
*†Wakefield Phoebe 419378	B	21	Aug	757.7	4.95	37.51		
		51	Sept	1169.6	4.95	57.90		
		82	Oct	1037.4	5.31	55.09	2964.7	150.50
S. Actor's Incavo of Gayoso 81832 A. R.		D. Phoebe Haywood 294675						
Weber, R. F., Rancho Nicasio, Marshall, Calif.								
*Jasmin of Peach Ridge Farm 400291	E	304	Oct	602.7	6.66	40.14	8406.3	436.91
*Lucia's Orla of Niles 380701	B	56	Oct	1278.7	5.33	68.15	2445.3	124.26
*Rancho Nicasio Foremost Claire 380974	D	327	Oct	783.7	6.25	48.98	10141.6	527.48
Rancho Nicasio Roamer's Eileen 393179	D	310	Oct	670.6	5.59	37.49	7852.0	376.48
*Roamer's Dixie of Nicasio 327727	A	272	Oct	661.2	5.54	36.63	8241.7	391.75
*Roamer's Nanette of Nicasio 292799	A	214	Sept	939.6	4.90	46.04		
		245	Oct	967.1	5.59	54.06	9093.1	447.51
*Valor's Hiawatha 327726	A	327	Oct	570.5	6.94	39.59	10331.4	564.54
Wenger, Russell J., Mrs., Goshen, Ind. Advanced Register Herd Test.								
*Fi Fi's Nora of Lookwell Farm 279524	A	359	Sept	66.2	5.14	3.40	12174.0	583.1
Wescott, L. B., Mulhocaway Farm, Clinton, N. J.								
†Ilene of White Farms 254262	A	294	Oct	709.2	5.10	36.17	13228.0	574.19
Maple Lane Monarch's Priscilla 433547	G	304	Oct	846.9	6.90	58.44	10575.8	581.45
West, William R., Est., High Hill Farm, New Bedford, Mass.								
Harvester's Edna of High Hill 368558	B	225	Oct	947.3	5.09	48.22	8446.9	420.69
*Harvester's Fern of High Hill 352383	A	180	Oct	1156.3	5.52	63.83	7992.0	387.76
*Harvester's Ruth of High Hill 321333	A	339	Oct	670.5	7.22	48.41	11747.5	646.26
Weyenberg, F. L., "Wey Acres," Thiensville, Wis.								
Wey Acres Butterfat Dora 511956	G	314	Oct	1220.0	4.61	56.24	12659.7	537.42
Wey Acres Butterfat Glen 413860	F	314	Oct	899.7	6.14	55.24	10666.9	558.77
Weyenberg, F. L., Mrs., "Wey Acres," Thiensville, Wis.								
*Corium Slogan's Leah 332801	A	207	Oct	1563.3	4.82	75.35	12941.3	532.33
*Crum Creek's Aubrietta 349664	A	198	Oct	1537.0	4.97	76.39	10584.8	483.58
Langwater Charming 427674	G	289	Oct	962.3	4.74	45.61	10570.6	483.41
Imp. Princess Dulcie 368081	B	253	Oct	1127.4	5.22	58.85	10972.8	526.27
*Imp. Violet II. du Villocq 358459	A	199	Oct	1256.0	5.11	64.18	9922.9	477.14
Wey Acres Butterfat Eva 413859	F	304	Oct	984.2	5.69	56.00	10138.9	522.60
Whitcomb, Richard, Whitcomb Hill Farm, Stockbridge, Vt. Advanced Register Herd Test.								
†Green Meads Queen Joy 450174	E	289	Sept	276.0	6.26	17.28	5874.8	295.84
†Nashoba Planet's Garnet 445982	G	259	Sept	482.8	5.15	24.86	5725.0	277.68
White, Augusta H., "Hill Top," Princeton, N. J. Advanced Register Herd Test.								
†Hallmark Cheminante's Dairy 432156	G	198	Sept	660.6	5.32	35.14		
		229	Oct	589.1	5.74	33.81	5333.1	266.51
White, George M., Gayhead Guernsey Farms, Coxsackie, N. Y.								
Columbine of Flint Hill 431182	G	352	Oct	788.4	5.82	45.88	10382.4	559.51
Fellowship Autocrat's Alphar 373902	B	240	Oct	1031.7	5.05	52.10	10490.2	498.91
Gayhead's Baroness 419532	D	265	Oct	981.8	5.46	53.61	10632.4	547.68
Gayhead's Felicity 512921	F	108	Oct	1192.3	4.66	55.56	4188.2	173.23
Gayhead's Levity 460159	F	273	Oct	854.4	6.27	53.57	8711.2	467.85
Gayhead's Queen Nola 387507	C	273	Oct	1078.1	4.89	52.72	12005.4	490.96
Mount Hope Uphroe 393468	D	99	Oct	1202.8	4.99	60.02	4158.5	200.90

White, William T., "Hill Top," Princeton, N. J.	Advanced Register Herd Test.							
†Hallmark Allie 422920	G	262	Sept	596.7	5.59	33.36		
		293	Oct	520.1	5.93	30.84	6529.5	330.29
*Hallmark Artemis 331071	A	197	Sept	1005.1	5.40	54.28		
		228	Oct	1004.3	5.37	53.93	10141.5	539.06
Wilcox, Charles J., Kenwood Farm, Shelburne, Vt.	Advanced Register Herd Test.							
†Architect's Irene 377926	C	210	Aug	688.2	4.40	30.28	7325.6	321.98
†Ken Beatrice 437480	F	31	May	876.8	4.74	41.56		
		61	June	846.2	4.59	38.84		
		92	July	736.5	4.36	32.11		
		123	Aug	609.6	4.64	28.29	3069.1	140.80
S. Phillips Inbred 188166	D. Ken Beta 358287							
†Ken Belle 459148	G	170	Aug	707.9	5.50	38.93	4899.3	230.02
†Ken Dolly 484544	E	305	July	71.8	4.97	3.57	5382.4	255.1
†Ken Lila 470915	G	286	Aug	429.8	5.33	22.91	6680.3	301.96
†Ken Lilac 459649	G	163	June	945.5	4.51	42.64		
		194	July	836.7	4.09	34.22		
		225	Aug	689.3	5.04	34.74	8033.6	267.06
†Ken Lucille 503582	C	300	July	174.6	3.80	6.63	7083.1	269.4
†Ken Patience 406404	E	22	May	497.7	5.04	25.08		
		52	June	835.9	4.14	34.61		
		83	July	793.6	4.46	35.39		
		114	Aug	649.2	4.51	29.28	2776.4	124.36
S. Phillips Inbred 188166	D. Kenwood's Gold Face 324086							
†Ken Nell 437481	G	305	July	301.0	4.53	13.64	6667.7	298.2
†Ken Pearl 484545	F	305	July	159.1	5.06	8.05	6199.6	273.7
†Ken Peggy C 470916	G	305	July	192.9	5.24	10.11	6137.6	319.7
†Ken Queen 397076	E	139	Aug	756.1	5.46	41.28	4095.2	198.15
*Ken Teeza 353033	A	187	Aug	837.9	5.40	45.25	7947.5	383.05
†Ken Tolerance 490679	E	305	Aug	630.9	4.76	30.03	9109.8	403.9
†Ken Ultra Patsy 411362	E	18	May	621.3	4.80	29.82		
		48	June	1040.0	5.14	53.46		
		79	July	913.1	4.98	45.47		
		110	Aug	832.5	5.00	41.63	3406.9	170.38
S. Phillips Helen's Primate 131564 A. R.	D. Kenwood's Patsy 248760							
†Ken Victoria 481418	D	225	Aug	625.3	4.68	29.26	6292.3	296.35
*Kenwood's Elsie 284524	A	334	Aug	477.3	4.76	22.72	8968.8	407.06
*Kenwood's Jane 324480	A	337	Aug	768.2	4.55	34.95	13768.3	621.37
*Kenwood's Sunbeam 324085	A	291	Aug	966.4	3.82	36.92	13404.7	591.26
Ken Yancey 490680	F	330	Aug	625.4	4.76	29.77	10602.0	460.00
*Ward's Laughter Biddy 246176	A	317	Aug	167.6	4.97	8.33	9523.0	453.08
†Wild Acres Dolly 413777	F	184	June	562.9	4.71	26.51		
		215	July	526.4	4.93	25.95		
		246	Aug	423.4	5.00	21.17	4737.1	221.53
†Wild Acres Katharine 387604	C	132	Aug	640.8	6.50	41.65	3410.4	190.46
Wilcox, Morris John, Kenwood Farm, Shelburne, Vt.	Advanced Register Herd Test.							
†Ken Ruth 458999	G	245	Aug	642.5	3.95	25.38	7418.0	313.04
Williams, F. L., Law-Will Farm, Hope, R. I.								
Law-Will's Augustine 506566	G	204	Sept	811.3	5.67	46.00	6137.8	323.03
Law-Will's Elsie 488336	F	351	Sept	687.9	5.74	39.49	10571.3	535.21
Sultan's Eve of Law-Will 449747	E	350	Sept	382.4	4.61	17.63	10670.2	465.11
*Valiant's Carol of Law-Will 446127	D	365	Sept	217.3	6.85	14.89	13232.2	659.8
Williams, H. F., "Lyme Guernseys," Monroeville, Ohio.	Advanced Register Herd Test.							
†King's Marcia of Highland View 329395	A	259	Sept	471.5	5.29	24.94	9938.9	421.41
Lady of Maple Lane Farm 398247	B	325	Sept	607.8	4.75	28.87	12481.5	516.30
†Queen Beth of Lyme 451102	G	159	Sept	615.0	4.40	27.06	4058.7	170.29
†Regina of Lyme 451103	G	158	Sept	712.3	4.29	30.56	4699.5	191.65
†Ruby Valentine of Gala Height 277824	A	74	Sept	745.6	4.60	34.30	1907.2	84.25
Williams, John H., Park Farm, Waukesha, Wis.	Advanced Register Herd Test.							
†Park's Fay 443910	G	305	Sept	436.3	4.85	21.16	5860.6	285.3
†Park's Josephine 443912	G	179	Sept	638.4	5.05	32.24	4796.4	234.59
†Park's Lillian 443909	G	245	July	413.0	4.66	19.25		
		276	Aug	357.7	5.69	20.35		
		305	Sept	295.3	6.60	19.49	4926.9	243.3
†Park's Melinda 443911	G	209	July	556.3	4.73	26.31		
		240	Aug	511.8	4.34	22.21	4984.6	225.23
Willyard Brothers, Warel Farm, Ravenna, Ohio.								
†Riverside's Golden Glow 311310	A	10	May	353.7	5.02	17.76		
		40	June	1085.3	5.02	54.48		
		71	July	1068.8	3.63	38.80		
		102	Aug	938.2	3.93	36.87	3446.0	147.91
S. Laddie's Ultra Noble 110357 A. R.	D. Itchen's Marigold of Riverside 255282							
Warel Dairymaid 514405	F	103	June	1062.5	4.36	46.33		
		134	July	1038.8	4.01	41.66		
		165	Aug	983.0	4.54	44.63	6251.0	252.38
*Warel Daisy 464732	E	150	June	1129.7	4.07	45.98		
		181	July	1097.7	4.26	46.76		
		212	Aug	991.1	4.30	42.62	8857.5	369.39
*Warel Janette 457796	D	102	June	1238.2	3.79	46.93		
		133	July	1214.6	3.83	46.52		
		164	Aug	1162.9	3.70	43.03	6725.8	251.32
*Warel Lady 444083	C	31	May	1412.2	4.12	58.18		
		61	June	1203.4	4.03	48.50	2615.6	106.68
S. Laddie's Ultra Noble 110357 A. R.	D. King's Lady Annabelle 325860							

*Warel Red Rose 386153	C	115	June	979.4	4.19	41.04	4381.9	181.83
*Warel Rose 445639	B	116	June	881.7	4.33	38.18		
		147	July	847.9	4.80	40.70		
		178	Aug	762.5	4.60	35.08	5729.8	251.63
Winston, J. O., Saugerties Farm, Saugerties, N. Y.								
Saugerties Abbie 364596	A	237	Sept	632.2	6.03	38.12		
		268	Oct	595.7	6.60	39.32	6874.0	405.84
Saugerties Consolation 433369	G	273	Sept	1069.7	5.46	58.41		
		304	Oct	979.9	5.87	57.52	10921.4	582.41
Saugerties Dainty 447379	G	122	Sept	985.2	4.86	47.88		
		153	Oct	896.9	5.01	44.93	4971.4	222.99
Saugerties Gussie 295516	A	304	Sept	865.7	4.72	40.86		
		335	Oct	759.1	4.94	37.50	11634.8	518.63
Saugerties Holliston's Daisy 271372	A	81	Sept	1770.4	4.86	86.04		
		112	Oct	1562.4	4.90	76.56	6011.1	278.31
Saugerties Steadfast's Betty 295514	A	287	Aug	990.0	4.83	47.82		
		317	Sept	1021.1	4.95	50.54		
		348	Oct	909.4	5.20	47.29	12587.7	639.64
Saugerties Steadfast's Norna 340369	A	293	Sept	747.3	6.07	45.36		
		324	Oct	711.7	5.82	41.42	11022.0	517.04
Winston, R. H., Saugerties Farm, Saugerties, N. Y.								
Freehold's Molly 281711	A	31	Aug	1221.9	4.28	52.30		
		61	Sept	1171.2	4.69	54.93		
		92	Oct	1072.1	5.09	54.57	3465.2	161.80
S. Marguerite's Africander 96569	D. Queen Alicia 112933							
Winter, Albert, Mahwin Farm, Mahwah, N. J.								
*Benton's Arabella 356113	A	205	Oct	1222.7	5.10	62.36	9040.6	423.28
Delhaven Jewel 2d 470265	G	163	Oct	1036.8	6.06	62.83	5735.9	295.31
Delhaven Leader's Leona 353665	A	208	Oct	1319.6	5.29	69.81	9353.8	453.57
Delhaven Leona 4th 471549	G	146	Oct	1163.3	4.66	54.21	5801.2	241.85
*Florham Milleta 392205	D	316	Oct	997.1	6.22	62.02	13903.3	728.80
Master's Myra of Hickory Lane 398126	C	273	Oct	1049.8	5.52	57.95	12249.8	581.04
*Neptune's Ultra May 312060	A	344	Oct	809.5	5.56	45.01	12882.0	653.65
*Northshire Susan 417394	D	325	Oct	1132.4	5.45	61.72	14510.9	686.03
Osceola Gem's Mystery 369285	C	300	Oct	911.9	5.42	49.42	11493.7	515.60
*Worthy Alice of Hon Terra 297694	A	208	Oct	1353.3	5.22	70.64	10499.8	498.80
Winthrop, Frederic, Groton House Farm, Hamilton, Mass.								
Birchfield Etna 412291	E	92	Oct	1343.3	5.00	67.17	4100.9	188.50
Chub Hill Polly 343332	A	303	Oct	991.4	6.77	67.12	11410.6	665.47
Chub Hill Sunshine 308025	A	358	Oct	472.4	7.04	33.26	10073.7	611.40
Chub Hill Vernice 401599	E	304	Oct	1112.8	4.70	52.30	11626.6	541.60
Evening Primrose of Maudesleigh 283345	A	206	Sept	1130.1	4.77	53.91		
		237	Oct	1032.0	5.42	55.93	10869.9	511.66
Groton House Una 446558	G	222	Oct	820.8	4.87	39.97	7625.0	330.81
*Princess Baby Mine 288565	A	128	Sept	1310.6	5.36	70.25		
		159	Oct	1205.0	5.61	67.60	7698.2	362.25
Savery's Pearl 383025	C	324	Oct	634.7	5.12	32.50	10523.2	482.48
Wisteria of Maudesleigh 382634	D	365	Oct	186.1	5.98	11.13	11187.6	634.1
Woodholm's Cherry Blossom 408008	E	46	Sept	1142.1	4.80	54.82		
		77	Oct	1048.6	5.34	56.00	2759.8	137.91
Wisconsin, University of, Madison, Wis.								
*†Elm Grove Grace 403497	A	204	Sept	742.8	5.29	39.29	6172.6	299.07
*Grenfel Dora 362581	A	287	Aug	192.1	3.58	6.88		
		317	Sept	65.6	3.58	2.35	6147.4	310.79
*Guernseydale Rosalyn 359204	B	300	Sept	576.0	5.63	32.43	8213.2	392.56
†University Caraway 431109	G	295	Sept	5.1	5.20	.27	6581.3	302.4
†University Chum 347008	A	305	Sept	428.2	6.18	26.46	8034.7	441.3
*†University Faye 333605	A	12	Aug	385.3	4.55	17.53		
		42	Sept	890.9	4.53	40.36	1276.2	57.89
S. Chenette's Chilmark 80099 A. R.	D. Sir Haviem Cherub's Floret 195553							
†University Preena 378587	B	6	July	172.3	4.05	6.98		
		37	Aug	893.4	4.05	36.18		
		67	Sept	840.2	4.59	38.57	1905.9	81.73
S. Mixter Claimant 100143 A. R.	D. University Priscilla 249218							
Woolworth, Richard W., Northshire Farm, Salem Center, N. Y.								
*Donna Fleurette of Northshire 374735	A	209	Oct	1392.1	4.46	62.09	11548.5	471.98
Douglaston Lady Clara 437226	G	212	Oct	759.1	6.30	47.82	6700.3	344.27
*Lady Sequence 417395	C	244	Oct	1012.6	6.55	66.33	10527.0	581.89
†May Belle du Jardin 454747	E	206	Oct	818.3	4.97	40.67	7605.6	335.47
Northshire Sequel Flower Girl 505498	F	116	Oct	994.7	4.37	43.47	4195.6	165.80
†Sequel's Poundstock 428529	G	304	Oct	1022.1	5.15	52.64	11251.5	532.33
Young, Edward, Fairview Farm, West Salem, Wis.	Advanced Register Herd Test.							
†Dorothy's Rosaline of Salem 321088	A	214	Sept	401.1	4.90	19.65	5305.5	239.27
†Edith Maybelle of Salem 415334	D	132	Sept	701.4	4.41	30.93	3677.5	169.57
†Evangeline's Pegg of Salem 510322	G	139	Sept	470.2	4.04	19.00	3042.8	131.00
†Fanny's Myra of Salem 419030	C	248	Sept	348.0	4.60	16.01	6478.4	290.36
†Mattie's Larraine of Salem 415335	E	194	Aug	625.8	5.80	36.30		
		224	Sept	486.6	5.58	27.15	6249.4	304.72
†Noble Boy's Rilma of Salem 348716	A	302	Sept	178.3	4.73	8.43	7503.9	318.30
†Rilma's Invincible Lady 242623	A	210	Sept	544.6	5.26	28.65	6401.6	293.02
†Rilma's Midget of Salem 510323	G	198	Sept	402.7	4.95	19.93	4090.4	156.80
Rosaline's Mina of Salem 510324	G	172	Sept	419.6	5.45	22.87	3732.6	169.13
†Rosie's Fanny of Salem 289572	A	131	Aug	845.9	4.15	35.10		
		161	Sept	759.4	4.63	35.16	5389.1	231.36

State Champions

("T. M." Indicates the total number of milkings during the record.)

ARIZONA

DD Aviatrix of Mission Ranch 384332, 14458.0 pounds milk; 595.3 pounds butter fat. (1077 T. M.) Breeder and owner, James Minotto, Phoenix.

INDIANA

D Lake Hills Princess Goldie 383733, 15795.7 pounds milk; 802.2 pounds butter fat. (1095 T. M.) Breeder, W. C. Schultz, Delton, Michigan; owner, Est. A. H. Beardsley, Elkhart.

KENTUCKY

FHI Friendship F. Vera's Lass 398596, 8884.7 pounds milk; 496.8 pounds butter fat. (730 T. M.) Breeder, A. A. Thompson, Uniontown, Pennsylvania; owner, Edward Pruett, Winchester.

MARYLAND

AHI Anne's Lady of Fairhaven 218580, 19554.9 pounds milk; 972.9 pounds butter fat. (1095 T. M.) Breeder and owner, Frank B. Beasman, Sykesville.

NORTH CAROLINA

DD Klondike Royal Gem 399227, 11121.8 pounds milk; 609.9 pounds butter fat. (1095 T. M.) Breeder and owner, Thurmond Chatham, Elkin.

Three or More Advanced Register Records

The following is a list of animals having three or more Advanced Register records, the last one of which has become official since the last publication of the Journal.

MCKERROW'S LUCILE 311668

Lbs. Milk	Lbs. B. Fat	Class
7461.7	335.3	GHI
8060.0	357.3	CCC
9746.2	448.9	AAA

Owner: George McKerrow and Sons Company, Pewaukee, Wisconsin.

New Advanced Register Sires

Barbara's Majesty 173628, A. R.

Sire, May Royal's Majesty 117245, A. R. Dam, Foremost's Barbara 188121, A. R. Owner, V. D. Mudgett, Sterling Junction, Mass.

Daughters	Lbs. Milk	Lbs. B. Fat	T. M.	Class
Deershorn Majesty's Grenada 465251, H. I. 3267	7907.0	380.7	608	FHI
Deershorn Majesty's Godey 413596, A. R. 39334	9189.5	419.9	1050	BB
Deershorn Majesty's Martha 402057, H. I. 4163	8462.9	406.3	658	FHI
Deershorn Majesty's Charity 403338, A. R. 39538	9022.0	409.3	730	D
Deershorn Majesty's Sunflower 429393, H. I. 4352	8210.9	408.3	730	BHI

Boulder Bridge Barrister 198843, A. R.

Sire, Caumsett Harvester 145445, A. R. Dam, Lassie's La Noce 199173, A. R. Owner, F. E. Fox, Waukesha, Wis.

Daughters	Lbs. Milk	Lbs. B. Fat	T. M.	Class
Fox's Mayme of Waukesha 425502, A. R. 38138	6174.4	330.2	1095	G
Fox's Marianna of Waukesha 395855, A. R. 38683	7986.2	436.6	1095	F
Fox's Polly of Waukesha 448078, A. R. 39498	8844.7	439.3	1095	G
Fox's Belle of Waukesha 427521, A. R. 39499	8260.2	444.0	1095	G
Fox's Rosalind 434884, A. R. 39713	8125.3	398.5	1095	G
Fox's Nora of Waukesha 425504, A. R. 39715	9135.7	406.0	1095	G

Brookmead's Helpful 171127. A. R.

Sire, Rockingham Beau Holliston 145414, A. R. Dam, Brookmead's Helpfulness 243252, A R. Owner, E. C. Hoffeditz, Mercersburg, Pa.

Daughters	Lbs. Milk	Lbs. B. Fat	T. M.	Class
Queen's Beauty of Arthur Farms 409415, H. I. 3554	9969.2	446.9	942	GHI
Freida of Arthur Farms 409417, H. I. 3736	7318.9	353.3	730	GHI
Queen's Lassie of Arthur Farms 384190, H. I. 3737	10904.8	520.1	902	EHI
Rebecca of Arthur Farms 423184, H. I. 4338	7198.3	357.1	648	GHI
Rose of Arthur Farms 416113, H. I. 4339	8205.2	412.5	832	GHI

Brookwood Winner 197844, A. R.

Sire, Imp. Echo of Myrtle Place 141225, A. R. Dam, Imp. Wilma of Riduna Farm 233599, A. R. Owner, W. L. Stadler, Grosse Ile, Mich.

Daughters	Lbs. Milk	Lbs. B. Fat	T. M.	Class
Brookwood's Anna of Greenfield 399254, H. I. 3705	7082.2	336.1	666	GHI
Brookwood's Rose Marie 399255, H. I. 3706	7190.6	334.4	640	GHI
Brookwood's Rose of Greenfield 405539, H. I. 4159	7812.4	362.8	730	GHI
Brookwood's Jose of Greenfield 399253, H. I. 4374	7644.6	371.3	700	FHI
Sunny's Winner of Greenfield 409758, H. I. 4375	5890.0	298.1	660	GHI

Clara's Maxim 155873, A. R.

Sire, High Point Prince Maxim 104016, A. R. Dam, Clara of Burkeville 219527, A. R. Owner, G. W. Palmer, Green Bay, Va.

Daughters	Lbs. Milk	Lbs. B. Fat	T. M.	Class
Palmer Haven's Effie 363286, H. I. 3774	12647.6	665.8	1095	CHI
Palmer Haven's Flapper 375684, H. I. 3775	7649.5	431.1	932	EHI
Palmer Haven's Florine 375682, H. I. 3776	9290.3	445.6	1095	DHI
Palmer Haven's Flossie 363288, H. I. 3777	10934.4	528.0	1095	DHI
Palmer Haven's Favorite 382507, H. I. 4379	7677.5	431.4	1049	DHI
Palmer Haven's Flora 363291, H. I. 4380	12371.4	630.0	1095	CHI

Ladderlook Sequel 168300, A. R.

Sire, Langwater Zouave 128538, A. R. Dam, Imp. Clara's Snowflake of Maple Lodge 105586, A. R. Owner, C. P. Beebe, Framingham Center, Mass.

Daughters	Lbs. Milk	Lbs. B. Fat	T. M.	Class
Eastleigh Edna 372605, A. R. 36157	12640.7	551.1	1088	GG
Eastleigh Faithful 373216, A. R. 37999	10830.6	592.9	1095	E
Eastleigh Nancy 388685, A. R. 38663	11731.4	583.7	1095	FF
Eastleigh Sophie 396890, A. R. 38664	10922.4	539.1	1091	G
Eastleigh Miriam 402248, A. R. 39681	10293.2	554.6	1095	F

Langwater Cheer 197797, A. R.

Sire, Langwater Merrymaker 166128, A. R. Dam, Rose of Langwater 2d 122379, A. R. Owner, Pierre S. du Pont, Kennett Square, Pa.

Daughters	Lbs. Milk	Lbs. B. Fat	T. M.	Class
Longwood Halley 381130, A. R. 37257	9319.2	477.9	1093	F

PALOTTERIE OF HIGH ROCK 187483

Lbs. Milk	Lbs. B. Fat	Class
15882.9	865.5	E
16147.3	921.4	BB
17149.2	913.9	A
17435.3	954.8	A
16430.4	915.2	AA
9685.5	544.7	AAA
15375.6	813.7	A
14305.7	768.5	A

Owner: S. M. Merrill, Ipswich, Massachusetts.

ARGILLA HENRYETTA 356125

Lbs. Milk	Lbs. B. Fat	Class
10252.9	562.6	GG
11102.7	635.8	EE
12176.9	674.4	B

Owner: S. M. Merrill, Ipswich, Massachusetts.

WORTHEMORE RUTH 391754

Lbs. Milk	Lbs. B. Fat	Class
6995.1	412.0	GHI
6929.0	435.3	EHI
7762.5	446.5	BHI

Owner: John F. Loehr, Burlington, Iowa.

ETNA OF ORONOKO 341987

Lbs. Milk	Lbs. B. Fat	Class
9665.3	516.0	FHI
8461.0	444.2	CHI
10114.1	501.5	AHI

Owner: W. P. Rogovsky, West Chicago, Illinois.

ANNE'S LADY OF FAIRHAVEN 218580

Lbs. Milk	Lbs. B. Fat	Class
12962.6	634.3	G
17009.4	877.0	AHI
16281.9	829.6	A
19554.9	972.9	AHI

Owner: Frank B. Beasman, Sykesville, Maryland.

Middale Holds Second Annual Sale

ARTHUR S. MOULTON of Middale Farm, Ridgefield, Washington, held his second annual surplus sale on Wednesday of the Pacific International Week, at the farm about ten miles north of the Portland show. Seventeen

Longwood Gipsy 370321, A. R. 37259	11375.1	470.1	1095	EE
Longwood Heiress 393197, H. I. 2727	6802.3	328.0	911	GHI
Re-entry	7826.4	392.3	1095	EHI
Longwood Girl 373891, A. R. 39369	8680.3	451.5	1095	DD
Longwood Independence 412525, A. R. 39744	8725.2	402.2	1095	GG

Nemo of Sunnyside Farm 182255, A. R.

Sire, Nebbs of Sunnyside Farm 153565. Dam, Imp. Fay of Ville Baudu 183720, A. R. Owner, Lloyd Neff, Goshen, Ind.

Daughters	Lbs. Milk	Lbs. B. Fat	T. M.	Class
Neffland's Fayetta 368192, A. R. 39205	8978.8	366.1	610	CCC
Neffland's Ragnafay 368189, A. R. 39206	8066.5	388.7	610	CCC
Neffland's Violet 369856, A. R. 39208	8486.3	376.0	610	DDD
Neffland's Nida 485668, A. R. 39588	6591.2	342.2	592	FFF
Neffland's Bonnie 482663, A. R. 39676	8713.1	427.9	610	EEE

Paul of Cathedral Farms 143802, A. R.

Sire, Prince George of Cathedral Farm 88939, A. R. Dam, Cathedral Pauline 183824, A. R. Owner, W. F. Schacht, Huntington, Ind.

Daughters	Lbs. Milk	Lbs. B. Fat	T. M.	Class
Maple Leaf's Perfection Polly 300687, A. R. 38049	9717.5	470.4	610	AAA
Golden Arrow Rose Mary 455608, A. R. 38773	14510.3	688.6	1041	DD
Golden Arrow Catherine 455612, A. R. 38983	12355.7	663.6	1060	FF
Golden Arrow Catherine 455612, A. R. 38983	12355.7	663.6	1060	FF
Golden Arrow Alice 455610, A. R. 39655	12277.7	669.5	802	EE
Golden Arrow Lady 455618, A. R. 39748	10965.8	529.6	730	GG

Sunset Golden Trojan 193345, A. R.

Sire, Dolly's Autocrat 162699, A. R. Dam, Cherub's Mable of Elderon 179263, A. R. Owner, Colorado Agricultural College and Robert Roemer, Fort Collins, Colo.

Daughters	Lbs. Milk	Lbs. B. Fat	T. M.	Class
Sunset Golden Trusan 391859, A. R. 36848	6371.9	316.6	607	GGG
Re-entry (H. I. 4117)	9983.3	497.9	1028	EHI
Trojan's Peggy 398595, A. R. 37823	10596.9	548.9	1095	G
Peggy's Mary May 3d 398594, A. R. 38059	7855.8	406.7	1095	GG
Trojan's May Cloud 375778, A. R. 38236	9565.4	482.6	1095	FF
Sunset Golden Tokay 403930, H. I. 4383	7746.6	448.8	937	FHI

Cows Deserving Honorable Mention for Outstanding Records

NAME AND NUMBER	Test Ended	Lbs. Milk	Lbs. B. Fat	Total Milkings	Class
Anne's Lady of Fairhaven 218580 Owner: Frank B. Beasman, Sykesville, Maryland.	9-28-37	19554.9	972.9	1095	AHI
Lake Hills Princess Goldie 383733 Owner: Est. A. H. Beardsley, Elkhart, Indiana.	8-20-37	15795.7	802.2	1095	D
Begalore of Edgewood Farm 376659 Owner: G. H. Monro, Sylvania, Pennsylvania.	7-28-37	14964.2	780.5	1095	DD
Chuckanut Linney 390906 Owner: D. W. Barclay, Burlington, Washington.	8-25-37	12980.0	725.9	1095	EE
Argilla Palotterie 407056 Owner: S. M. Merrill, Ipswich, Massachusetts.	7-18-37	13013.0	709.6	1095	G

Cows Deserving Honorable Mention for One Month's Production

(Credits subject to final verification)

NAME AND NUMBER	Test Begun	Month	Lbs. Milk	Lbs. B. Fat	Class
Saugerties Holliston's Daisy 271372 Owner: J. O. Winston, Saugerties, New York.	7-12-37	Sept	1770.4	86.04	A
Alberta of Stobie Farm 345536 Owner: Stevens Brothers, North Andover, Massachusetts.	4-24-37	May	1436.2	86.03	A
Franchester Clara 369386 Owner: Chester C. Bolton, South Euclid, Ohio.	5-14-37	Sept	1672.4	94.16	B
Cathedral Dorothy's Lass 368252 Owner: H. H. Buckley, Oneonta, New York.	2-3-37	Sept Oct	1494.1 1500.2	85.16 87.46	B
Her Highness of The Glen 387958 Owner: Glen Farm, Inc., Newport, Rhode Island.	9-13-37	Oct	1905.1	85.92	B
Cathedral Rose Rilma 421823 Owner: H. H. Buckley, Oneonta, New York.	12-11-36	Sept Oct	1338.4 1386.0	68.79 75.40	F

head sold for a total of $1,945, an average of $114.41. Several bull calves were sold, and in nearly every case, the dam was sold first. All of the bull calves were sired by Coronation Western Lad 228922, reserve champion at the Pacific International the day before. The cows were all on Advanced Register test, and a couple had completed records.

Following is a list of cattle and buyers:

Cathedral Jane Rilma 436664 Owner: H. H. Buckley, Oneonta, New York.	5—1-37	Sept Oct	1404.9 1490.3	72.07 76.45	G
Douglaston King's Charlotte 425810 Owner: Hugh Barclay, Pulaski, New York.	2-17-37	Sept	1250.8	68.42	G
Edgewood Farm's Phyllistina 473137 Owner: Stevens Brothers, North Andover, Massachusetts.	4-23-37	May	1126.9	66.37	G
Alfalfa Farm Lute 442408 Owner: Sumner Pingree, South Hamilton, Massachusetts.	3—1-37	Oct	961.9	66.37	G
Chuckanut Sunbeam's Pride 442228 Owner: Merle Miller, Burlington, Washington.	9—5-37	Sept	1037.1	55.48	GGG

Charles Anderson, Vancouver, Washington
- Lad's Klimax of Middale 251036 (bull) $30
- Lad's Pilot of Middale 246675 (bull) 65

E. N. Boeckman, Sherwood, Oregon
- Sheik's Primrose of Middale 389395 215

E. A. Butler, Camas, Washington
- Pollyann of North View 435719 150

Jim Court, Vancouver, Washington
- Lad's Iceberg of Middale (bull) 35

Paul Curtis, Vancouver, Washington
- Lad's Pierre of Middale 246678 (bull) 55
- Lad's Roselle of Middale 509387 55
- Pride's Patsy of Middale 509386 130
- Maple Brook's Honey 524500 75

M. C. Fleming, Troutdale, Oregon
- Theo-Vale Rhea 434922 and bull calf 340

Ed Gee, Vancouver, Washington
- Kappa of Clarcofarm 390733 135

Arthur L. Martin, Longview, Washington
- Sheik's Rosalie of Middale 450310 110

Frank Seeliger, Hermiston, Oregon
- Lad's Valiant of Middale 246674 (bull) 55

B. C. Turner, La Center, Washington
- Clearbrook Valentine 387789 135
- Sheik's Snowdrop of Middale 416408 135

Henry Wyatt, Camas, Washington
- Maple Brook's Pauline 327774 150

Joe Zumstein, Woodland, Washington
- Lad's Majestic of Middale 249026 (bull) 75

Approved Advanced Register Records

From November 15, 1937, to December 1, 1937

Includes A. R. 39628 to A. R. 39753 with re-entries: 24039; 26204; 30503; 30633; 30991; 33414; 34216; 34715; 34804; 34867; 34894; 35300; 36228; 36341; 36462; 36561; 36565; 36711; 36784; 36785; 36841; 36934; 36971; 37109; 37314; 37343

CLASS A—Five Years and Over

A. R.		Lbs. Milk	Per Cent Fat	Lbs. Fat	Total No. Milkings	Age Yrs. Mos.	OWNER
R24039	Palotterie of High Rock 187483 S. Dolly's Foremost of High Rock 67827 A. R. D. May Palotterie 81311	14305.7	5.37	768.5	1095	11—5	S. M. Merrill, Ipswich, Mass.
39679	Moon Maiden of Argevna 323124 S. Shoreland Glenwood Champion 165655 A. R. D. Gay Lady of Argevna 130375	15750.7	4.54	714.7	1085	6—1	Carter Bache, Stillwater, Pa.
39687	Falcon's Felicity 352248 S. Ard-Na-Clachan May Royal 115623 A. R. D. Falcon's Gladsome 106586 A. R.	13019.5	5.22	679.4	1095	5—0	B. Austin Cheney, Litchfield, Conn.
R30503	Appin's Blossom 339079 S. Upland's General 79094 A. R. D. Appin's Springtime 191377 A. R.	14449.7	4.63	668.8	1095	7—10	Bureau of Dairy Industry, Columbia, S. C.
39720	Williams' Fawny 345518 S. Cooper's Johnny 156971 D. Cooper's Fawny 304568	15342.6	4.29	658.2	1095	5—0	E. K. Gaylord, Oklahoma City, Okla.
39722	Betsey of Glengeran 287080 S. Imp. May Rose Lad V. of the Spurs 146433 A. R. D. Imp. Polly of Croute Havilland 182221	13295.0	4.86	646.5	1095	7—0	Mrs. E. H. Geran, Matawan. N. J.
R30991	Trixie Brown 193135 S. Rose's May King of Meadow Farm 33062 A. R. D. Annette of High Knob 50842	14071.3	4.55	639.8	1095	11—3	James Minotto, Phoenix, Ariz.
39721	Glengeran's Elinor 315752 S. Imp. Financier of Myrtle Place 166260 A. R. D. Imp. Polly of Croute Havilland 182221	13503.4	4.73	639.0	1095	5—11	Mrs. E. H. Geran, Matawan, N. J.
R33414	Coker Virginia Lassie 339925 S. Langwater Virginian 79776 A. R. D. Goldy's Lassie of Raja 157447 A. R.	12778.5	4.77	609.9	1068	5—3	Fairlawn Farms, Inc., Adelphia, N.J.
‡39730	Oaks Farm Celia 240936 S. Moderator of Oaks Farm 94643 A. R. D. Holliston's Sea Belle of Oaks Farm 169302	11461.5	5.23	599.7	1094	8—11	Mrs. W. R. Lane, Swansea Center, Mass.
‡39740	Sherwood Dairymaid Ann 305191 S. Tianna's Cetus 145360 D. Dairymaid Coralina 132464	10048.2	5.83	586.3	1094	6—7	Gluek Brewing Company, Minneapolis, Minn.
39716	Early Dew of Happy Hollow 321245 S. Lone Pine Advancer 84886 D. Honeydew of Happy Hollow 191490 A. R.	11378.5	5.00	568.6	1095	6—2	F. E. Fox and Son, Waukesha, Wis.
¶39698	Saugerties Herald's Gem 288341 S. Langwater Holliston of Rockingham 67366 A. R. D. Coventry Herald's Gem 182361 A. R.	10763.0	5.19	558.3	1095	7—5	J. O. Winston, Saugerties, N. Y.
39717	Shady Gulch Rose 438686 S. Jehanna's Strongheart of Utility 93630 D. Pearl's Beauty of Shady Gulch 2d 224858	12229.2	4.52	552.9	1094	7—8	F. E. Fox and Son, Waukesha, Wis.
39659	Westmoreland Pearl 360811 S. Klondike Harvester 149917 D. Fannie Pearl 2d 138205	10298.4	5.37	552.7	1095	5—8	Riegeldale Farms (Ware Shoals Manufacturing Conpany, Ware Shoals S. C.)
‡39630	Interlochs Susan 245640 S. Sweetness's Absolute of Mound City 99343 A. R. D. Interlochs Sue 205895 A. R.	12693.8	4.35	551.9	1095	8—5	F. C. Kay, Pueblo, Colo.
39684	Spring Hill's Starlight Dolly 335728 S. Gayoso Goldelia's Actor 168635 A. R. D. Starlight's Venus of Elk Meadow 238688	11147.2	4.90	546.2	1095	5—8	J. T. Buntin, Horn Lake, Miss.

¶39656 La Vern of Manitou 286392 11752.5 4.64 545.7 1055 7—1 Clarence E. Sheridan, Fond du Lac, Wis.
S. Trixie's Boy of Elderwood 109575 D. Noble's Lois of Manitou 191297

39686 Falcon's Bitter Sweet 304555 10168.6 5.36 545.2 1095 6—9 B. Austin Cheney, Litchfield, Conn.
S. Ard-Na-Clachan May Royal 115623 A. R. D. Ariel's Sunbeam 166903

R¶26204 Appin's Lady Mary 248579 10289.8 5.29 544.2 1095 9—8 C. S. McCall, Bennettsville, S. C.
S. Foremost's Golden Boy 103080 A. R. D. Glen Gable Lady Williams 78541 A. R.

39706 Ultra Narumsca 330773 10710.2 4.98 532.9 1093 6—4 M. C. Buckingham, Cornwall, Pa.
S. Ne Plus Ultra of Edgemere 64456 A. R. D. Topila 182795

R34216 Jennie's Lady of Middale 296393 11146.3 4.71 525.0 730 7—8 Arthur S. Moulton, Ridgefield, Wash.
S. Don D. 114472 D. Vera's Fancy Jennie 169839

¶39734 Lilac's Princess of Lone Oak229692 10142.2 5.17 524.6 1095 9—2 Arthur S. Moulton, Ridgefield, Wash.
S. Willow-wood Larry 90928 D. Lilac of Park Ridge 172728

39664 Governor's Bonnie Lassie 258011 9961.6 5.24 522.3 1095 9—6 W. B. Stringfellow, Chester, S. C.
S. Imp. Governor II. of Les Grantes 45452 A. R. D. Lillian of New Delta 81641

¶39707 Sophia Ultimas 349576 10021.2 5.16 517.2 1094 5—4 M. C. Buckingham, Cornwall, Pa.
S. Tampa's Ultimas of Fairview 187074 D. Sietta 219349

R†30633 Nonpareil's Helen of Hill Girt 258236 10405.6 4.75 493.8 610 8—5 J. Elliott Hall, Morristown, N. J.
S. Cherub's Nonpareil of the Prairie 91157 A. R. D. Helen of Hill Girt 75411 A. R.

39683 Spring Hill's Patsy 332994 10387.4 4.54 471.1 1095 5—10 J. T. Buntin, Horn Lake, Miss.
S. Gayoso Goldelia's Actor 168635 A. R. D, Sunny Glen's Hilda 260435

¶39637 Brick Lodge Maxine 343478 10189.5 4.62 470.6 1094 5—3 J. R. MacElroy, Jonesville, N. Y.
S. Collection's Maxim 126002 A. R. D. Azelia of Brick Lodge 141360

R†34867 Meadow-Gold Roxy 274420 9470.8 4.88 462.5 561 8—1 C. D. De Barry, Palatine, Ill.
S. Corium Prince's Gordon 112446 A. R. D. Rose of Sylvan Dale Farm 166799

R¶37343 Moonlight's Christmas Bell 221291 9938.2 4.57 454.5 952 10—7 J. R. MacElroy, Jonesville, N. Y.
S. Moonlight's Champion 100015 D. Oak Grove Bell 141778

R†35300 McKerrow's Lucile 311668 9746.2 4.61 448.9 610 6—7 George McKerrow and Sons Company, Pewaukee, Wis.
S. Anne's Admiral 141865 A. R. D. Lucille of Forest View 123307

†39657 Star's Daylo Dorothy 278206 8007.2 5.46 437.4 610 7—8 L. R. Harris, Trustee, Morris Plains, N. J.
S. Langwater Starshoot 83961 A. R. D. King's Daylo Dorothy 82539 A. R.

39660 Lucia's Beauty 339340 8217.3 4.99 409.9 1095 5—2 Riegeldale Farms (Ware Shoals Manufacturing Company, Ware Shoals, S. C.)
S. Maxine's Cavalier 147186 D. Lucia of New Delta 187847

†39732 Cora of Green Meadow 255822 7829.3 4.91 384.1 610 8—2 W. E. Hubbard, Norwalk, Wis.
S. Big Boy Galaxy 117774 D. Faith of King of the Rilmas 138658

†39738 Selma of Waldo Hills 300446 7331.7 5.00 366.4 610 6—11 C. T. Gilbert and Sons, Shaw, Oregon
S. May Rose Aristocrat 115251 D. Duke's Salina 184582 A. R.

†39635 Mitzi Galore of Elmdale 203112 8075.3 4.52 365.3 610 12—10 F. A. Logan, LaFayette, Ind.
S. Glenburnie Galore 2d 89280 D. Flossie Belle 125621

R†34804 Lady Maytime of Whippernock 305794 7555.8 4.79 362.0 610 6—5 H. W. Anderson, Sutherland, Va.
S. Foremost's May King 90308 A. R. D. Maytime of Burkeville 241336

CLASS B—Four and One-Half to Five Years

39705 Marina Ultimas 358177 15576.8 4.43 690.8 1094 4—9 M. C. Buckingham, Cornwall, Pa.
S. Tampa's Ultimas of Fairview 187074 D. Beldena 173363

R34894 Argilla Henryetta 356125 12176.9 5.54 674.4 1095 4—6 S. M. Merrill, Ipswich, Mass.
S. Lord Henry of Grafton 155065 A. R. D. Jimmyetta 230404 A. R.

R34715 Cherub's Patient Rosalie 360114 12748.2 4.71 600.9 1095 4—8 Donaldson Brown, Port Deposit, Md.
S. Cherub's Royal Challenger of Shorewood 97614 A. R. D. Rosalie of Green Gables 198428 A. R.

¶39712 Rosedale Emily 353767 10624.5 5.25 557.9 1095 4—7 Fort Dodge Creamery Company, Fort Dodge, Iowa.
S. Governor of Rosedale 130855 A. R. D. Rosedale Comfort 296081 A. R.

¶39634 Hardwick's Nella 349993 7542.8 5.46 411.9 1060 4—10 Henry W. Leeds, Westville, N. J.
S. Mixter Hardwick 107510 A. R. D. Pencoyd Nella 236526 A. R.

CLASS C—Four to Four and One-Half Years

39746 Perfection's Flora 415076 12928.2 5.41 699.2 1025 4—0 Nathan Oaks, Jr., Oaks Corners, N. Y.
S. Anesthesia's Perfection 130032 D. Bonita Munroe of Tonydale 83235 A. R.

R¶36228 Reuben's Barbara of Law-Will 365177 14043.4 4.74 666.3 1032 4—1 F. L. Williams, Hope, R. I.
S. Ard-Na-Clachan Reuben 191651 D. Law-Will's Gloria 309229 A. R.

¶39632 Mayprince's Matilda 365409 11591.8 5.22 604.6 1088 4—4 G. H. Crocker, Cortland, N. Y.
S. Princess' May Royal 117240 A. R. D. Edgewater Matilda 219972

¶39648 Valor's Alice of Hon Terra 379914 13806.2 4.24 585.7 1095 4—4 Mark W. Stevens, Bethlehem Center, N. Y.
S. Foremost Dolly's Valor 176668 D. Worthy Alice of Hon Terra 297694 A. R.

R36341 Gayoso Lady Molly 374197 9731.6 5.28 513.6 1095 4—1 J. T. Buntin, Horn Lake, Miss.
S. Gayoso May Beauty's Squire 174575 A. R. D. Molly of Gayoso 79187 A. R.

¶39644 Loretta of Garden Creek 441038 9899.7 5.06 501.0 750 4—5 Harold S. Schutt, Chadds Ford, Pa.
S. Masterful of Garden Creek 174121 A. R. D. Lorene of Garden Creek 314615 A. R.

R†37314 Jupiter's Gift 375055 8523.1 5.30 451.6 610 4—1 George Nichols, Cold Spring Harbor, N. Y.
S. Caumsett Jupiter 180103 A. R. D. Katonah's Gift of Homestead Farm 243404 A. R.

R†36565 Owendale's Flower 350746 8899.2 4.61 409.9 610 4—5 Dave Owen, Mukwonago, Wis.
S. Deborah's Holliston 143308 A. R. D. May Flower of Owendale 194482 A. R.

CLASS D—Three and One-Half to Four Years

R°36462 Lake Hills Princess Goldie 383733 15795.7 5.08 802.2 1095 3—9 Est. A. H. Beardsley, Elkhart, Ind.
S. Lockshore Grand Prince 157862 A. R. D. Meadow-Gold Nancy 258432 A. R.

R¶36561 Begalore of Edgewood Farm 376659 14964.2 5.22 780.5 1095 3—11 G. H. Monro, Sylvania, Pa.
S. Barney of Edgewood Farm 172054 A. R. D. Begalore's Nance 2d 306580 A. R.

*39718 Caromel of Lookwell Farm 383558 14019.8 4.76 667.9 1094 3—9 Mervin Eby, Elkhart, Ind.
S. Duplicate of Halfred Farms 163851 A. R. D. Fi Fi's Queen of Lookwell 283871 A. R.
39666 Fidelity of Whimsy Farm 384724 11643.2 5.30 616.8 1095 3—6 Harlan Miller, Arlington, Vt.
S. Mount Hope Quicksilver 168200 A. R. D. Whimsy Dawn 324599 A. R.
*39629 Greystone Gypsy Lady 387153 12615.3 4.84 611.0 1095 3—6 L. S. Riford and T. M. Staples, Auburn, N. Y.
S. Greystone Gypsy King 174820 D. Greystone Mary 288707 A. R.
R*36841 Klondike Royal Gem 399227 11121.8 5.48 609.9 1095 3—7 Thurmond Chatham, Elkin, N. C.
S. Langwater Royal Oak 146813 A. R. D. Klondike Gay Dawn 283685 A. R.
R*36711 Aviatrix of Mission Ranch 384332 14458.0 4.12 595.3 1077 3—8 James Minotto, Phoenix, Ariz.
S. Mission Ranch Pat 162430 D. Trixie Brown 193135 A. R.
39661 Royal Queenie of Pennbrook 374181 10856.2 5.47 594.3 1095 3—11 Fairlawn Farms, Inc., Adelphia, N.J.
S. Pearl's Royal of Hillbrook 111930 A. R. D, Actaeon's Princess of Pennbrook 222674 A. R.
*39701 Blanchie of Cowham Farm 382710 13376.0 4.28 572.8 1095 3—6 C. F. Cowham, Jackson, Mich.
S. Alice's King of Cowham Farm 177683 D. Stranford's Blanch of Twin Cedars 133893 A. R.
39736 Willowmere Huntress 375039 11362.2 4.85 550.6 1095 3—8 B. F. Salsbury, Fairfax, Va.
S. Willow Brook Bright Lad 72162 A. R. D. Willowmere Golden Diana 219182 A. R.
*39735 Susana of Penn Villa 390671 12554.9 4.32 542.4 1095 3—8 H. R. Penney, Granville, Ohio.
S. May Royal's Valor 146509 D. Patrica of Valley Home 235563
R*36784 Flora of Borrodale 374051 9966.4 5.36 534.6 1095 3—6 Ellen DeF. T. Gladding, Thompson, Conn.
S. Hilltop Fashion Laddie 185056 D. Borrodale Beebe's Camelia 309804 A. R.
*39675 Boulder Bridge Gretchen 401626 9168.6 5.75 527.5 1095 3—7 Boulder Bridge Farm Company, Excelsior, Minn.
S. Hilltop Fashion Butterfat 192481 A. R. D. Boulder Bridge Eva 355249 A. R.
R*36785 Borrodale Beebe's Lulu 374049 9521.1 5.10 485.7 1095 3—7 Ellen DeF. T. Gladding, Thompson, Conn.
S. Beausite Buster 141098 A. R. D. Borrodale Beebe's Confidence 310856 A. R.
39704 Musa 380619 9927.6 4.65 461.5 1087 3—9 M. C. Buckingham, Cornwall, Pa.
S. Zingarella's Superior 197067 D. Medusa Ultimas 349138
39708 Aberta Prospectress 380617 10127.0 4.52 457.6 1072 3—9 M. C. Buckingham, Cornwall, Pa.
S. Fairview's Athletic Prospector 151633 D. Homewood 182792
39639 Antietam Butterfat Yvonne 419917 10005.0 4.35 435.1 1095 3—6 J. M. McDonald, Cortland, N. Y.
S. Hilltop Myrtle's Butterfat 172478 A. R. D. Imp. Victorine of Les Grantes 248930 A. R.
†39688 Gibson's Gracia 454821 7704.2 5.53 426.1 610 3—11 De Normandie Farm, Lincoln, Mass.
S. Langwater Prophet 176649 D. Tamworth's Grace 321300
†39640 Noble's May of E. L. 376143 8468.8 4.57 387.3 610 3—8 Elton W. Morgan, Cato, Wis.
S. Noble Golden of Maple Heights 74907 D. Buttercup's May of East Lynne 228118
†39646 Grenfel Daisy 444838 6901.4 4.78 330.0 610 3—7 Seymour Brothers, West Allis, Wis.
S. Shoreland Dynamite 196338 D. Grenfel Royal Princess 380353

CLASS E—Three to Three and One-Half Years

R¶36934 Chuckanut Linney 390906 12980.0 5.59 725.9 1095 3—4 D. W. Barclay, Burlington, Wash.
S. Chuckanut Major 168436 D. Chuckanut Linneta 288172 A. R.
¶39655 Golden Arrow Alice 455610 12277.7 5.45 669.5 802 3—4 W. F. Schacht, Huntington, Ind.
S. Paul of Catherdal Farm 143802 A. R. D. Cherub's May Secret of Avalon 211375
R¶36971 Law-Will's Evangeline 445450 10522.1 6.26 658.6 1096 3—5 F. L. Williams, Hope, R. I.
S. Steele's Hill Daniel Gage 69319 A. R. D. Steele's Hill Evangeline 241478 A. R.
39638 Douglaston Lady Augusta 385319 12106.6 5.01 607.0 1095 3—5 J. M. McDonald, Cortland, N. Y.
S. Imp. Financier of Myrtle Place 166260 A. R. D. Greenacres Fairy Fern 257754 A. R.
*39691 Chestnut Blanch of Hill Girt 399379 13501.6 4.28 578.4 1084 3—3 H. G. Haskell, Chadds Ford, Pa.
S. Chestnutwold Sky Rocket 149632 D. Blanchflower's Lillian 74170 A. R.
39693 Dot's Allice of B. J. F. 393682 10692.7 4.95 528.9 952 3—1 Montville Farms, Inc., Chardon, Ohio.
S. Dot's Fairfield Laddie 180471 D. Raymond's Allice of B. J. F. 274895
¶39737 Maple Shade's Dairy Maid 393705 10701.1 4.93 527.6 928 3—5 Samuel H. Tendler, Chestnut Hill, Pa.
S. Kemah Coran 171385 D. Maple Shade's Mary Marie 243111
39692 Consuelo of Thorn Hill 382840 8861.5 5.58 494.6 1095 3—1 August Ziesing, Deerfield, Ill.
S. Wendmere Regent's May King 167543 A. R. D. Consequence of Thorn Hill 316218 A. R.
*39673 Valkyrie Marilee 398344 9836.3 5.00 492.1 1095 3—0 Riegeldale Farms (The Trion Company, Trion, Ga.)
S. Valkyrie King May Rose 198839 D. Andromeda's Valkyrie 336518
39710 Cooper's Glad Mary 393222 9734.9 4.99 486.0 1065 3—4 Tom Cooper, Ardmore, Okla.
S. Cooper's Glad Warrior 184381 D. Marfusha 140578 A. R.
*39741 V. P. I. King's Emma July 392591 9153.4 4.92 450.4 1094 3—0 Virginia Polytechnic Institute, Blacksburg, Va.
S. Gayoso Margaret's King 193299 D. V. P. I. Squire's Lucy Emma 274866 A. R.
39709 Cooper's Augusta's Topsy 398634 9591.1 4.69 450.2 1094 3—1 Tom Cooper, Ardmore, Okla.
S. Cooper's Augusta's Africander 186329 D. Cooper's Tranquil 268630
†39676 Neffland's Bonnie 482663 8713.1 4.91 427.9 610 3—0 Lloyd Neff, Goshen, Ind.
S. Nemo of Sunnyside Farm 182255 A. R. D. Neffland's Bonnie Lill 340255
39643 Radisson's Lena 457076 7345.8 5.74 421.9 1095 3—0 Radisson Farms, Inc., Anoka, Minn.
S. Radisson's Sailor 208129 D. Radisson's Moonbeam 305281
R†37109 Hallmark Constance 387196 8009.5 5.21 417.6 610 3—5 William T. White, Princeton, N. J.
S. Hallmark Valentine 196232 D. Hallmark Artemis 331071 A. R.
¶39742 Gluek Farm May Day 389640 7160.8 4.98 356.8 732 3—3 Gluek Brewing Company, Minneapolis, Minn.
S. Gluek Farm Waldo 202179 D. May Day of Fair Meadows 194251
†39726 Bryan's Princess 398567 6921.4 4.43 306.5 610 3—2 S. R. Hatchitt, Centerville, Md.
S. Procris Bryan of Union Hill 190318 D. Milkman's Princess 270853
†39753 Bonneville Caroline 395801 6710.3 4.50 302.2 610 3—0 J. F. Scott, Yakima, Wash.
S. Chicona Sandy 135546 A. R. D. Bonneville Crest 311792

CLASS F—Two and One-Half to Three Years

39674 Whimsy Sunset 409409 11668.2 5.30 618.7 1095 2—6 Harlan Miller,, Arlington, Vt.
S. Mount Hope Quicksilver 168200 A. R. D. Lynbrook Princess Ann 274826 A. R.

39680 Tianna's Iris 448657 11265.8 5.41 609.2 1050 2—6 Isabel F. Bates, Barrington, Ill.
S. Tianna's Felix 198455 D. Tianna's Felicia 354154 A. R.

39681 Eastleigh Miriam 402248 10293.2 5.39 554.6 1095 2—7 C. P. Beebe, Framingham Center, Mass.
S. Ladderlook Sequel 168300 A. R. D. Steele's Hill Edna 284400 A. R.

39658 Douglaston Lady Elizabeth 392285 10860.5 5.02 545.6 1095 2—8 Hugh Barclay, Pulaski, N. Y.
S. Imp. Financier of Myrtle Place 166260 A. R. D. Imp. Sea Belle's Bountiful of Le Briquet 239222 A. R.

¶39697 Saugerties Camelia 411604 9797.0 5.35 523.7 1095 2—7 J. O. Winston, Saugerties, N. Y.
S. Saugerties Ultra Africander 179382 D. Saugerties Holliston's Daisy 271372

39729 Chenar's Dream Girl 398677 10862.7 4.75 515.7 1095 2—10 Thomas Hughes ,Easton, Md.
S. Chenar Nugget 182402 D. Penncrest's Ultra Ruth 236639 A. R.

39682 Raemelton Royal Charm 413924 9873.1 5.18 511.9 1095 2—6 F. B. Black, Mansfield, Ohio.
S. Caumsett Shane 197342 D. Raemelton Golden Charm 356746 A. R.

¶39694 Law-Will's Esther's Estelle 482262 12348.9 4.14 511.2 1095 2—6 F. L. Williams, Hope, R. I.
S. Bethany Paramour 194310 D. Valiant's Esther of Law-Will 342945 A. R.

¶39719 Spring Hill's Patsy's Joy 409050 9560.0 5.30 506.3 1095 2—11 J. T. Buntin, Horn Lake, Miss.
S. Gayoso Prince of Ammerlea 203129 D. Spring Hill's Patsy 332994

39677 Valiant's Florence of Gwynllan 441346 9912.3 4.97 492.5 1067 2—10 A. D. Thayer, Gwynedd Valley, Pa.
S. Valor's Valiant 179867 A. R. D. Langwater Florence 328014 A. R.

39728 Quail Roost Patience 408680 10125.5 4.65 471.1 1095 2—8 George Watts Hill, Rougemont, N. C.
S. Quail Roost Hero 176004 D. Patience of Burkeville 241334 A. R.

†39703 Waldorf Paulette 478497 10512.7 4.41 463.9 610 2—6 Oscar F. Kinney, North Chatham, N. Y.
S. Waldorf Nancy's Puritan 181661 D. Waldorf Paulina 344362

39685 Cavalier's Amelia 439241 8337.2 5.17 431.0 1095 2—9 Bureau of Dairy Industry, Columbia, S. C.
S. Gallant Cavalier 83960 A. R. D. Coker Amelia Rose 259914 A. R.

†39700 Hope's Queen Nellie 406651 9557.1 4.36 416.7 610 2—7 J. P. O'Hara, Ensenore, N. Y.
S. Mount Hope Successful 196972 D. Beechford's Nellie 346618 A. R.

†39653 Dunwalke Governor's Princess 399740 8195.1 4.96 406.1 610 2—8 Dunwalke Farm, Inc., Bedminster, N. J.
S. Dunwalke La Fleur's Governor 166850 A. R. D. Imp. Dunwalke Gem's Beauty 190667 A. R.

†39670 Tarbell Farms Royal Vivian 406469 8656.2 4.69 405.7 610 2—10 Est. Gage E. Tarbell, Smithville Flats, N. Y.
S. May Royal's Holliston 130308 A. R. D. Vesta of Fernbrook 106933

†39631 O'Hara's Farm Lad's Nellie 406650 7135.4 5.37 383.1 610 2—7 J. P. O'Hara, Ensenore, N. Y.
S. Beechford Bloomfield's Lad 150688 A. R. D. Arthur's Nellie 258943

39690 Theo-Vale Beatrice 399845 7302.4 5.23 382.0 730 2—10 Nels R. Walen, Silvana, Wash.
S. Barrister of Thousand Springs 195141 D. Theo-Vale Neva 340398

39651 May King's Gippy Eva 410906 9102.4 4.17 379.3 1095 2—7 Nicholas G. Roosevelt, Moncks Corner, S. C.
S. Foremost's May King 90308 A. R. D. Elsie's Gippy Constance 296435 A. R.

39647 Butler Island Valor's Alice 394774 7341.9 4.95 363.4 1093 2—7 T. L. Huston, Brunswick, Ga.
S. Valor's Viking 194323 D. Sapeloe Rosebud 290257

†39642 Glynwood's Bellflower 489931 6912.2 5.02 346.7 610 2—8 George W. Perkins, Cold Spring, N. Y.
S. Tarbell Farms Traveler 148377 A. R. D. Glynwood's Blue Bell 323284 A. R.

¶39652 Cherry's Betta 402197 5383.3 6.02 324.3 955 2—9 F. C. Burgess, West Winfield, N. Y.
S. Glenidore's Cherub 165174 D. Stormy Barnabetta 296493

†39669 Shoreland Fashion's Sally 464366 7043.3 4.37 308.0 610 2—6 L. B. Stevens, Oconomowoc, Wis.
S. Shoreland Prince of Fashion 209599 D. Shoreland Sally 398842 A. R.

CLASS G—Under Two and One-Half Years

°39731 Argilla Palotterie 407056 13013.0 5.45 709.6 1095 2—3 S. M. Merrill, Ipswich, Mass.
S. Aiyukpa L. Czar 178703 A. R. D. Palotterie of High Rock 187483 A. R.

°¶39752 Hilltop Governor Freesia 422263 10767.3 5.86 631.4 1084 2—3 George M. Hendee, Suffield, Conn.
S. Hilltop Governor 175705 A. R. D. Hilltop Bonny Freesia 301635 A. R.

39695 Law-Will's Mina 482264 10780.0 5.61 604.6 1095 2—5 F. L. Williams, Hope, R. I.
S. Steele's Hill Admiral Farragut 186796 A. R. D. Steele's Hill Miriam 196035

°39668 Rockingham Starling 476296 11735.8 5.00 587.3 1095 2—0 Daniel G. Tenney, Salem, N. H.
S. Holliston's Slogan of Rockingham 114355 A. R. D. Rockingham Twilight 316681 A. R.

¶39633 Valexior's Maydora 412358 13008.7 4.50 585.1 1095 2—4 G. H. Crocker ,Cortland, N. Y.
S. Valor's Excelsior 162138 A. R. D. Mayprince's Dora 328735

¶39747 Fritzlyn Supreme Dolly 420580 12713.6 4.53 575.4 1095 2—2 William F. Fretz, Pipersville, Pa.
S. Supreme's Trojan 206630 D. Fritzlyn Ultra Dolly 357450 A. R.

39678 Bournedale Cinderella 422563 11489.4 4.85 557.8 1095 2—5 Charles E. Sorensen, Farmington, Mich.
S. Maxim of Bournedale 146164 A. R. D. Bournedale Clairmont 300142

¶39696 Law-Wills Carolyn's Cleo 482265 11917.1 4.62 550.0 1095 2—5 F. L. Williams, Hope, R. I.
S. Law-Will's Sultan 179618 D. Valiant's Carolyn of Law-Will 351676

39672 Terry's May Fortune 420289 12352.2 4.43 547.5 1094 2—1 Ernest Martin, Goshen, Ind.
S. Argilla Terry 170906 A. R. D. Argilla Fortune 303089 A. R.

¶39748 Golden Arrow Lady 455618 10965.8 4.83 529.6 730 2—0 W. F. Schacht, Huntington, Ind.
S. Paul of Cathedral Farm 143802 A. R. D. Gretia Lady 267594

39727 Quail Roost Maxim's Rosanne 416654 10709.9 4.93 528.1 1095 2—1 George Watts Hill, Rougemont, N. C.
S. High Point Prince Maxim 104016 A. R. D. Holliston's Oakhurst Rosanne 234016 A. R.

¶39739 Rubia's Queen 404116 11538.4 4.45 513.3 1094 2—2 Ernest Martin, Goshen, Ind.
S. Florham Conqueror 203806 D. Coventry Rubia 326596 A. R.

¶39654 Foremost Lorena 453672 8836.2 5.74 507.3 1095 2—3 Foremost Guernsey Association, Inc. Hopewell Junction, N. Y.
S. Foremost's Bell Buoy 117666 A. R. D. Fayroyal's Helga 347883 A. R.

¶39723 Coventry Bella Buttercup 406585 9966.9 4.87 485.1 1065 2—4 H. G. Haskell, Chadds Ford, Pa.
S. Langwater Coventry 199099 D. Imp. Belladonna of Coventry 165227 A. R.

39671 Tarbell Farms Majestic Lady 403084 9484.3 5.08 481.4 730 2—4 Est. Gage E. Tarbell, Smithville Flats, N. Y.
S. May Royal's Majestic 161465 A. R. D. Tarbell Farms Royal Lida 329928 A. R.
39733 Bolton's Dena 421722 11772.0 4.06 478.0 1095 2—1 Est. E. B. Morris, Bristol, Pa.
S. Pride's Duke of Bolton 163289 A. R. D. Raider's Leda of Bolton 291909 A. R.
39663 Flippant's Lady Curry 406377 10229.7 4.66 476.2 1094 2—3 State of Alabama-Kilby Dairy Farms, Montgomery, Ala.
S. Langwater Flippant 193610 A. R. D. Actor's Beaux's Lady Curry 330736 A. R.
39750 Quail Roost Dame 416657 9074.1 5.22 473.5 1095 2—1 George Watts Hill, Rougemont, N. C.
S. Caumsett Taxpayer 145444 A. R. D. Caballero's Daisy of Elm Grove 317628 A. R.
39749 Quail Roost Maxim's Emma 416661 8040.5 5.86 471.1 1095 2—1 George Watts Hill, Rougemont, N. C.
S. High Point Prince Maxim 104016 A. R. D. Emma's Lady Foremost 190936 A R.
39662 Bloomfield Pet Princess 410309 9536.7 4.89 466.4 917 2—5 Fairlawn Farms, Inc., Adelphia, N. J.
S. Langwater Peterkin 146815 A. R. D. Mermaid's Princess 196795 A. R.
¶39702 Hazelwood's Hope 423956 10133.5 4.59 464.9 1095 2—2 R. B. Caldwell, Chester, S. C.
S. Hazelwood's Combine 202748 D. Hazelwood's Hopeful 309280 A. R.
¶39645 Leader's Eiletta Again 433089 9403.9 4.88 459.0 788 2—5 Harold S. Schutt, Chadds Ford, Pa.
S. Edgemere Leader 115415 A. R. D. Foremost's Eilette of Breidablik 223380 A. R.
39725 Quail Roost Mademoiselle 416653 7736.8 5.77 446.4 1095 2—1 George Watts Hill, Rougemont, N. C.
S. Valor's Foremost 201831 D. Quail Roost Madeline 374873 A. R.
†39751 Tarbell Farms Majestic Eunice 417315 8746.2 4.97 434.4 610 2—5 Est. Gage E. Tarbell, Smithville Flats, N. Y.
S. May Royal's Majestic 161465 A. R. D. Tarbell Farms Ultra Eunice 271166 A. R.
¶39636 Cherry of Birch Brae 409311 8362.8 5.01 419.1 1095 2—3 J. R. MacElroy, Jonesville, N. Y.
S. Collection's Maxim 126002 A. R. D. Bonnie Secret of Charlton 164665
39711 Escalon Charity 430946 8247.2 4.96 409.0 730 2—4 George W. Emde, Lodi, Calif.
S. Escalon Clayton 191839 A. R. D. Clara of Chippewa 140337 A. R.
39715 Fox's Nora of Waukesha 425504 9135.7 4.44 406.0 1095 2—1 F. E. Fox, Waukesha, Wis.
S. Boulder Bridge Barrister 198843 A. R. D. Bonelcho's Nora of Denmark 343279 A. R.
39665 Africander Count's Priscilla 455597 7778.4 5.20 404.2 1095 2—5 W. B. Stringfellow, Chester, S. C.
S. Africander Count 150072 D. Fanchon's Princess of Mirador 185268
¶39744 Longwood Independence 412525 8725.2 4.61 402.2 1095 2—3 Pierre S. du Pont, Kennett Square, Pa.
S. Langwater Cheer 187797 A. R. D. Admiral's Elf of Longwood 315779 A. R.
†39745 Neptune's Ultra May Queen 421146 7666.6 5.24 401.4 610 2—1 James Baird, Pleasant Valley, N. Y.
S. Albamont Neptune 87421 A. R. D. Ultra May of Pine Valley 196853 A. R.
¶39649 Teddy's Fate of U Neb 411880 8160.8 4.91 401.1 1026 2—4 University of Nebraska, Lincoln, Nebr.
S. Hilltop Teddy 181037 D. Max's Fame of U. Neb. 313487 A. R.
39713 Fox's Rosalind 434884 8125.3 4.90 398.5 1095 1—10 F. E. Fox, Waukesha, Wis.
S. Boulder Bridge Barrister 198843 A. R. D. Rosie's Jewel of Farview 354490
39714 Monsieur's King's Cherub 475796 6907.5 5.46 377.3 730 2—0 Donaldson Brown, Port Deposit, Md.
S. Rosebud's Monsieur 174437 D. Cherub King's Rose 319475 A. R.
†39689 Chestnut Ridge Lily Sweetness 427878 7335.0 5.12 375.6 610 2—0 William Erf, Bellevue, Ohio.
S. Franchester Sailor 201319 D. Chestnut Ridge Princess Lily 322402 A. R.
39724 Quail Roost Maxim's Marie 426131 7477.9 4.99 373.4 1095 1—11 George Watts Hill, Rougemont, N. C.
S. High Point Prince Maxim 104016 A. R. D. Quail Roost Secret Antonette 330596
†39743 Golden Proud Lassie 418204 6173.3 5.20 321.0 610 2—3 Richard C. Hurtgen, Pewaukee, Wis.
S. Admiral Gold 194065 D. Proud Bonny Lass 268435 H. I. 443
†39667 Gayoso King's Princess 426619 6656.2 4.73 315.1 610 2—5 Arthur W. Telfer, La Fayette, Ind.
S. Woodbine's King of Beechwood 82949 A. R. D. Gayoso Actor's Princess 253055 A. R.
39641 Teddy's Normis of U Neb 411881 6116.8 5.04 308.3 837 2—4 University of Nebraska, Lincoln, Nebr.
S. Hilltop Teddy 181037 D. Max's Normarie of U. Neb 263780 A. R.
39650 Majesty's Alice of Glendale 495098 6346.6 4.82 306.1 730 2—2 Adolph Nuttleman, West Salem, Wis.
S. Majesty's Governor 162141 D. Hope's Babe of Glendale 304675
†39699 Constance of Birch Brae 409312 6216.7 4.78 297.4 610 2—5 J. R. MacElroy, Jonesville, N. Y.
S. Collection's Maxim 126002 A. R. D. Olive of Birch Brae 327254

Double Letter Class ¶ Triple Letter Class † Exceeds Requirement by 100% or over ° Re-entries R

Herd Improvement Records

Approved Records H. I. 4336 to H. I. 4398 with Re-entries

(Grade records and records that did not qualify are also listed)

H. I.	NAME AND NUMBER	Class	Req. of B. Fat	Days in Milk	Total Number Milkings	Lbs. Milk	% of B. Fat	Lbs. B. Fat
	Allen, G. Herbert, Allen Farm, Salt Point, New York.							
4336	Count's Clover 353383	AHI	360.0	304	603	7747.0	5.18	401.3
	Anderson, W. A., Benton Harbor, Michigan.							
4337	Kay of Overlook Acres 497632	GHI	255.5	277	552	5042.4	5.65	284.9

Arthur, H. S., Arthur Farms, Fort Loudon, Pennsylvania.								
4338	Rebecca of Arthur Farms 423184	GHI	259.8	324	648	7198.3	4.96	357.1
4339	Rose of Arthur Farms 416113	GHI	255.5	361	832	8205.2	5.03	412.5
Beasman, Frank B., Fairhaven Farms, Sykesville, Maryland.								
R747	Anne's Lady of Fairhaven 218580	AHI	360.0	365	1095	19554.9	4.98	972.9
Briggs, Helen R., Ashland Farm, Yardley, Pennsylvania.								
4340	Ashland's Springtime Betty 214871	AHI	360.0	365	730	8660.8	4.17	361.4
Briggs, Joseph S., Ashland Farm, Yardley, Pennsylvania.								
4341	Ashland Ultra Pride 387042	DHI	306.5	306	612	7119.6	6.42	457.4
Davies, Ellsworth J., Oatka View Farm, Wyoming, New York.								
	Duchess' Lassie of Oatka View 439273	AHI	360.0	324	641	4925.1	5.39	265.3
4342	Queen's Madam of Oatka View 439274	FHI	282.4	365	730	6123.1	4.72	288.9
4343	Sunflower of Oatka View 446159	GHI	260.2	359	714	6218.9	5.33	331.2
Dibblee, B. H., Planada, California.								
4344	Atlasta Cassie's Heroine 384776	AHI	360.0	274	541	6749.3	5.45	368.0
4345	Rosalie May of Sheehy 426556	FHI	271.5	306	606	8005.0	4.82	386.1
Dietrich Company, The, Bremen, Indiana.								
4346	Belle of Owen's Place 329816	AHI	360.0	365	730	10583.2	5.02	531.3
Dunbar, Frank A., Dunlea Farm, Lenox, Massachusetts.								
4347	Charm's Earlybird of Dunlea 405094	FHI	280.2	365	1095	8913.4	5.35	477.2
Erb, W. H. & Sons, Larch Hill Farms, Centerdale, Iowa.								
	Larch Hill's Dan's Dolly 480236	GHI	263.3	321	637	4825.6	5.27	254.8
4348	Larch Hill's Mariette 346842	AHI	360.0	334	663	9582.9	4.21	403.2
4349	Larch Hill's Susie Annette 395161	BHI	356.2	344	688	8935.3	4.88	436.4
Fayette County Farm, West Union, Iowa.								
4350	Gertie of Tiptonola 462302	GHI	253.1	322	643	7292.1	4.65	338.8
Foster, Frank B., Montcalm Farms, Phoenixville, Pennsylvania.								
R2512	Broadwater Portia 383287	CHI	326.8	216	648	7612.3	4.98	379.1
Fox, William R., Glad Run Farm, Enon Valley, Pennsylvania.								
4351	Glad Run Amy 434061	GHI	250.5	341	682	7141.9	5.29	377.5
French's Sons, Charles S., Hebron Farm, Framingham, Massachusetts.								
4352	Deershorn Majesty's Sunflower 429393	BHI	349.2	365	730	8210.9	4.97	408.3
Fulton, Albert B., Lemont, Illinois.								
	Liberty's Eleanor 460551	EHI	301.1	292	584	4651.8	5.41	251.8
	Shreffwood's Cherub Laura 381012	EHI	302.2	328	656	4608.1	5.30	244.0
Heifner, C. B. & Son, Villa-Way Farm, Sullivan, Ohio.								
	Golden Tess of Balgreen 383662	FHI	286.9	327	634	6186.1	4.36	269.8
Hillcrest Dairy, Incorporated, Auburn, Massachusetts.								
4353	Cragscut Golden Beauty 421214	GHI	262.7	365	730	9824.6	4.54	445.9
R2831	Leda Dart Cherub 395371	AHI	360.0	320	640	9742.4	5.15	502.1
4354	Mount Hope Vacuna 401269	FHI	272.1	365	730	7251.4	4.93	357.6
Hinkley, H. O., Blue Spruce Farm, Rockford, Illinois.								
	Linwood's Golden Frances 412205	FHI	282.2	295	587	6251.9	4.34	271.4
Holdridge, H. A., Holdridge Farm, Medina, Ohio.								
	Brownlea Rosebrier 410879	AHI	360.0	280	551	6240.2	4.73	295.4
Hollenbeck, J. C., The Oronoko Farm, Berrien Springs, Michigan.								
4355	Halo of Oronoko 444334	GHI	257.1	365	730	7552.1	5.20	392.4
Hughes, D. R., Yelm, Washington.								
	Marigold of Hughes Place 411318	FHI	275.1	304	608	5817.6	4.59	266.8
	Sylvia of Hughes Place 411319	GHI	255.4	365	730	4373.6	5.49	240.1
Irwin, A. P., Sunny Ridge Farm, Chadds Ford Junction, Pennsylvania.								
4356	Crusader's Martha Washington 306487	AHI	360.0	365	1095	11925.1	5.14	612.8
4357	Successor's Kathi 419970	GHI	262.8	365	1095	10663.4	4.59	489.1
4358	Weyhill Hamilton's Miriam 430642	GHI	250.5	365	923	7382.0	4.75	350.4
Johnson, Irene W., Saint Albans Farms, Becker, Missouri.								
	Beda of Hickory Grove 278979	AHI	360.0	265	530	4293.5	5.58	239.5
	Betty Lou of Golden Creek Farm 228290	AHI	360.0	328	656	8806.9	3.95	347.6
4359	Biddy of Hickory Grove 335472	AHI	360.0	326	652	9025.0	4.55	411.0
	Fritzlyn Valeria 364356	BHI	344.3	342	684	6039.8	4.81	290.7
4360	King's Maisie of Cowham Farm 321262	AHI	360.0	350	700	11417.1	3.93	448.9
4361	Ox Bow King's Beauty 376295	DHI	311.3	365	730	8605.3	4.49	386.0
4362	Ox Bow King's October 376294	DHI	314.9	365	730	7240.6	4.58	331.5
R2438	Pride's Bell of Sunnyside Farm 271879	AHI	360.0	321	642	7274.1	5.62	408.7
R2772	St. Albans Raider's Flower 454891	DHI	305.6	307	614	6625.2	4.91	325.6
R2289	Thornwood Break O'Day 295082	AHI	360.0	357	1017	11478.0	5.21	598.3
Knight, Clarence O., Guilford College, North Carolina.								
4363	Knight's Betty Jane 438252	FHI	275.8	330	657	6296.5	5.13	323.2

Knott, Adolph, Niles, Michigan.								
4364	Margaret's Marlene of Niles 426758	GHI	254.2	365	730	7238.1	5.02	363.0
Liebers, O. H. & Sons, "Skyline," Lincoln, Nebraska.								
4365	Lady Maxim 308995	AHI	360.0	341	682	10652.0	4.46	474.8
Liptak, S. & M., Jr., Yardville, New Jersey.								
4366	Luann of Niles 357351	BHI	350.8	326	652	8194.4	4.77	390.9
Loehr, John F., Burlington, Iowa.								
R921	Worthemore Ruth 391754	BHI	356.2	365	730	7762.5	5.75	446.5
Mahr, George H. & Sons, Indianola, Iowa.								
4367	Minnie of Wynola 415386	GHI	255.4	293	586	7823.8	4.08	319.3
4368	Wynola Daisy 386725	EHI	292.1	310	620	6540.0	5.07	331.8
McConnell, C. M., Five Points Farm, West Salem, Ohio.								
4369	Five Points Loretta 475147	FHI	271.9	365	719	8976.8	4.90	440.2
Mistr, A. & Sons, Midview Farms, Richmond, Virginia.								
4370	Midview's Belle 470060	GHI	260.9	330	654	7248.7	4.64	336.1
4371	Midview's Bess 474675	FHI	274.6	340	676	6645.2	5.47	363.7
4372	Midview's Edna 474673	EHI	289.3	325	645	9007.3	4.88	439.5
4373	Midview's Peony 485035	GHI	262.7	304	605	7741.6	4.73	366.5
R2050	Midview's Verna 358909	BHI	343.9	356	709	7483.7	5.38	402.5
Moss, W. E., Romeo, Michigan.								
4374	Brookwood's Jose of Greenfield 399253	FHI	273.9	350	700	7644.6	4.86	371.3
	Dolly of Greenfield 352184	BHI	358.0	288	576	5843.9	4.26	248.8
4375	Sunny's Winner of Greenfield 409758	GHI	261.0	330	660	5890.0	5.06	298.1
Mudgett, Vernon D., Deershorn Farm, Sterling Junction, Massachusetts.								
4376	Deershorn's Hope 288958	AHI	360.0	365	730	11459.8	5.09	583.3
4377	Deershorn Silver Charity 478437	GHI	266.2	364	728	8922.6	4.85	433.1
Palmer, G. W., Green Bay, Virginia.								
4378	Palmer Haven's Caroline 306723	AHI	360.0	365	1057	9857.6	4.41	435.0
4379	Palmer Haven's Favorite 382507	DHI	307.9	365	1049	7677.5	5.62	431.4
4380	Palmer Haven's Flora 363291	CHI	327.8	365	1095	12371.4	5.09	630.0
4381	Palmer Haven's Grace 401200	FHI	285.2	365	994	7594.6	5.75	436.4
Pruett, Edward, Red Cross Farm, Winchester, Kentucky.								
4382	Friendship F. Vera's Lass 398596	FHI	277.8	365	730	8884.7	5.59	496.8
Robertson, James B., Mid-Cutstraw Farm, Paoli, Pennsylvania.								
R2292	Adina of Blue Clay 122943	AHI	360.0	365	730	10228.8	4.83	494.3
R2782	Lena of Blue Clay 353947	AHI	360.0	365	730	12035.9	4.63	557.5
R2708	Merry of Blue Clay 143995	AHI	360.0	365	730	8539.6	4.94	421.8
Roemer, Robert, Fort Collins, Colorado.								
4383	Sunset Golden Tokay 403930	FHI	269.5	365	937	7746.6	5.79	448.8
Rogovsky, W. P., West Chicago, Illinois.								
R1395	Etna of Oronoko 341987	AHI	360.0	311	622	10114.1	4.96	501.5
Romeo Farms, Incorporated, Romeo, Michigan.								
4384	Fayor's Lura of Rolans 264774	AHI	360.0	365	885	8173.1	5.08	415.2
4385	Juliet's Ultra Susie 410538	GHI	261.7	365	730	6035.0	5.17	312.3
4386	Lady-Bird of Forest Glen 225831	AHI	360.0	365	865	9999.5	4.67	467.1
4387	Royal Doris of Silver Maples 324573	AHI	360.0	365	864	9444.6	5.10	481.6
Ryder, Grace C., "Alcluyd," Devon, Pennslyvania.								
4388	Alcluyd Noontime's Dawn 386553	AHI	360.0	365	1095	12841.4	5.10	655.0
Smith, Philip W., Evergreen Farms, New Hope, Pennsylvania.								
4389	Letitia Glenglad of Evergreen 486647	GHI	258.3	365	730	9947.6	5.37	534.6
Stump, John A., Sodus, Michigan.								
R2298	Donna of Pipestone Creek 433690	EHI	290.1	359	718	8383.7	5.24	439.0
4390	Tulip of Pipestone Creek 415087	GHI	254.0	360	720	6829.3	4.96	338.4
Toney, Warren & Son, Oak Island Farm, Niles, Michigan.								
4391	Daisy of Oak Island Farm 388298	DHI	305.6	365	730	8673.4	4.46	386.7
4392	Linda of Oak Island Farm 383605	DHI	317.6	365	730	7764.1	5.50	427.0
Treat, Henry W., Estate, Summit Farm, Tallmadge, Ohio.								
4393	Indian Daisy Fawn 475041	GHI	263.1	365	730	7484.0	4.94	369.9
4394	Indian Patti of Summit Farm 483597	GHI	262.2	365	730	8104.4	4.17	338.2
4395	Valentine's Indian Prudence 498736	FHI	273.3	365	730	7512.9	5.86	440.3
Tullett, Elvina B., Jusamite Farm, Idaho Falls, Idaho.								
4396	Rogueland's Secret 267353	AHI	360.0	342	684	9060.8	4.39	397.5
Tullett, Sim, Jusamite Farm, Idaho Falls, Idaho.								
R3162	Alma Saber of Jusamite 432286	EHI	288.1	309	618	7193.5	4.51	324.3
4397	Georgie Zelma of Locust Grove 186458	AHI	360.0	365	730	9593.5	4.36	418.2
West Hill Farms, Incorporated, Stamford, Connecticut.								
	Royal Buckeye's Queen Ally 447282	DHI	314.3	219	438	4967.6	4.61	228.9
R3013	Royal Buckeye's Sally Masher 447281	DHI	320.6	294	584	8150.7	4.17	340.0
Wilson, Alfred G., Mrs., Meadow Brook Farms, Rochester, Michigan.								
4398	Lockshore Skylark 453062	GHI	254.3	346	686	8188.2	5.40	441.9

Re-entries R

Do You «Dabble in Futures»?

If so, we would like to indulge in the popular American pastime of recommending "gilt-edge stocks" for your consideration. And we will go beyond the routine recommendations and pledge our reputation on combinations that have been tried and found safe and trustworthy.

Our breeding program is based on **High Point Prince Maxim 104016, A. R.,** that now has 52 A. R. Daughters—5 A. R. Sons. His progeny compare more than favorably with that of any living Guernsey sire. His sons are all that we had expected,—**and more. One of his greatest sons is Maxim of Burkeville 129366, A. R.;** now 11 years old,—whose daughters are notable for refinement, depth and most pleasing udders and veining. Maxim of Burkeville is a 7-8 brother to Patience of Burkeville 241334, A. R.—15094.1 lbs. M., 854.6 lbs. F., Class A, and a ¾ brother to Maxim's Patience C. 292535, A. R.—11021.0 lbs. M., 573.7 lbs. F., Cl. G; again on retest in Class A and milking 60-65 lbs. daily. We have in calf to him, some of our choicest matrons, a few of which we list below.

Maxim's Francine 349830, A. R.—11668.9 lbs. M., 673.3 lbs. F., Cl. E. Dam of Quail Roost Lucky Strike 227993, one of our most promising junior sires.

Foremost Margie of Oakhurst 247616, A. R.—14757.0 lbs. M., 626.9 lbs. F., Cl. AA. A "Foremost Cavalier" cross out of a cow with 15863.8 lbs. M., 766.1 lbs. F., Cl. B.

May King's Francine 288750, A. R.—12483.6 lbs. M., 711.2 lbs. F., Cl. A. The highest record daughter of Foremost's May King 90308, A. R. and maternal sister to Maxim's Francine 349830, A. R.

Quail Roost Buttergirl 330598, A. R.—12580.4 lbs. M., 591.6 lbs. F., Cl. CC; 14371.3 lbs. M., 675.5 lbs. F., Cl. AA. Second dam, Hind's Buttercup 241451, A. R., 18069.8 lbs. M., 816.8 lbs. F., Cl. A.

Master Fred's Chene of Bdk. 274613, A. R.—11685.2 lbs. M., 702.7 lbs. F., Cl. A. A great brood cow whose sons now head the good herds at Valkyrie and Clear Springs.

Appin's Golden Fern 248578, A. R.—13671.4 lbs. M., 715.7 lbs. F., Cl. A, a "true-type" granddaughter of Langwater Foremost. 3 nearest dams average over 750 lbs. fat.

Rivelon Royal Maid 409445, A. R.—15760.0 lbs. M., 725.0 lbs. F., Cl. AA (unofficial). The greatest daughter of Rivelon's May Royal 145583, A. R.

Beau's Rose of Invercroft 320749—On A. R. test in Cl. AA and will finish with about 14500 lbs. M., 657.5 lbs. F. Bill Hepburn says, "One of the greatest living Guernsey cows."

Quail Roost Maxim's May Rose 363365, A. R.—11813.3 lbs. M., 708.3 lbs. F., Cl. F. On retest Cl. BB. Will finish December 31 with about 15000 lbs. M., 860 lbs. F. Full sister to Quail Roost Maxim's Prince 209991 and Quail Roost Maxim King 215828, herd sires at Quail Roost.

Polly of Quail Roost 355029, A. R.—11079.5 lbs. M., 604.2 lbs. F., Cl. FF. Her dam, a Prince Maxim daughter, Polly of Burkeville 222440, A. R., has 14697.8 lbs. M., 820.5 lbs. F., Cl. A.

Quail Roost Fawn 408685, A. R.—12552.8 lbs. M., 595.2 lbs. F., Cl. G. Second dam, Bossie Beauty of Upland Farm 183059, A. R., 15247.6 lbs. M., 799.1 lbs. F., Cl. A.

Quail Roost Maxim's Christine 374884, A. R.—12855.4 lbs. M., 736.0 lbs. F., Cl. E. Second dam, Quail Roost Primrose Christine 289415, A. R., 12292.6 lbs. M., 599.1 lbs. F., Cl. G.

Topsy's Fortune 295568, A. R.—11148.4 lbs. M., 718.3 lbs. F., Cl. A. Second dam, Topsy Butternut 79626, A. R., 12808.1 lbs. M., 780.4 lbs. F., Cl. A.

We believe that bull calves from these cows are worthy of consideration as future herd sires,—and, if we can't improve our "bull luck" of the last few months,,we will have plenty of bulls. Come and see them!

Q R FINE GUERNSEYS

QUAIL ROOST FARMS

Federal Accredited **N. C. Bang-free Certificate 11-E**

GEORGE WATTS HILL, Owner
Durham, N. C.

W. W. FITZPATRICK, Manager
Rougemont, N. C.

SOUTHERN JOKES

KARL MUSSER, DR. MILTON P. JARNAGIN and RUOHS PYRON

From the looks of the picture Mr. Musser was enjoying the jokes of Dr. Jarnagin and Ruohs Pyron at the Georgia Guernsey Breeders Field Day held at Butler Island, November 1. It must have been a good one!

We enjoyed having these visitors with us and the other Guernsey breeders and friends that attended our Field Day.

Those of you that missed the Field Day and seeing our herd, we invite you to visit us as your thoughts turn toward the "Sunny South" and good Guernseys this winter.

Every Guernsey breeder knows of Mixter Faithful 101637. The blood of this great cow predominates in our herd through her son, May Royal's Majesty 117245 and his sons.

BULLS FOR SALE

BUTLER ISLAND PLANTATION

FEDERAL ACCREDITED — **Route No. 17** — BLOOD TESTED

BRUNSWICK, GEORGIA

Colonel T. L. Huston, Owner — **W. Clark Fleming, Jr., Herd Manager**

Klondike Farm Guernseys

Bred and Developed Under Normal Conditions

in the

NORTH CAROLINA MOUNTAINS

Do Well Anywhere

Strongly Line Bred on a Langwater Foremost Foundation, They Combine

TYPE, PRODUCTION and UNUSUAL VIGOR

FOREMOST'S GAY LAD 117256, A. R.—Foundation Sire

Sired sensational udders, uniform production, and pleasing type.

ARGILLA KNIGHT 193529, A. R.—Present Senior Sire

Has retained the same type, and is greatly increasing production. Sons of "KNIGHT" out of daughters of "GAY LAD" have been in such demand that for the first time since spring we have a few old enough to offer.

KLONDIKE FARM - Elkin, N. C.

HERD FULLY ACCREDITED AND NEGATIVE

THURMOND CHATHAM, Owner **RUOHS PYRON, Manager**

VS

e

of
for

Manager